



PARTS CATALOG

Published

2008/7 (Jul.)

OCT10-G22502

PREFACE

This parts catalog carries all parts incorporated in YANMAR Model YM141-HK tractors manufactured since OCT.1988.

Each illustration corresponds to the parts list on the following page.

When ordering parts, clearly write down the tractor model, as well as the name and number of each part in your order sheet. This will help insure reliable delivery of the parts you have ordered.

PART NUMBER

A part serial number comprises 11 digits and means the following.

A) Engine Part Code

0 0 0 0 0 0 - 0 0 0 0 0

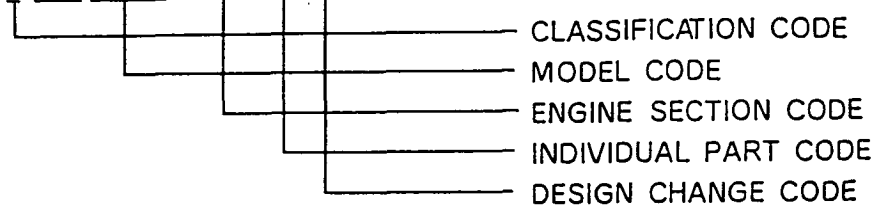

B) Tractor Part Code

0 0 0 0 0 0 - 0 0 0 0 0

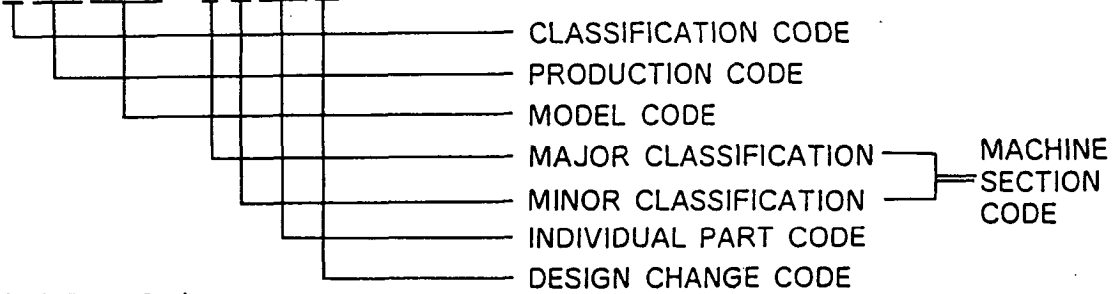

C) YIS Part Code

2 0 0 0 0 - 0 0 0 0 0 0

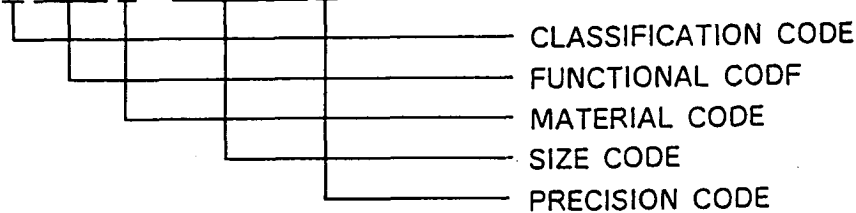

YIS is an abbreviation of YANMAR INDUSTRIAL STANDARD PARTS, and applies to parts such as nuts, bolts, joints, pins, washers, ganges, o-rings, bearing, etc. For instance, dimensions according to YIS are shown as follows :

BOLT [SCREW]

(A × B)

26116-060202 → M6 × 20

NUT

(C)

26756-060002 → M6

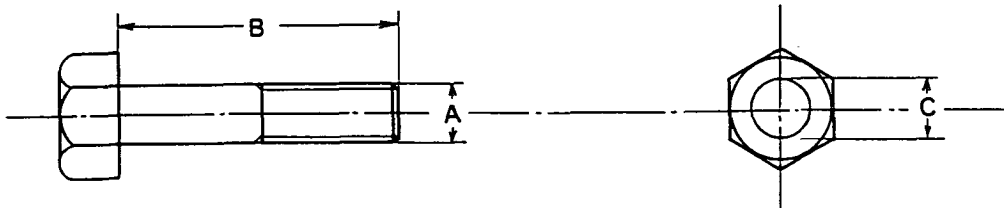

COLOURING

Some parts are painted in colors according to the models, specifications, and their destinations. In this parts catalog, colouring is classified into ten variations and shown in abbreviated codes as below.

Colour code	Color
K	Metallic calm green
M	Silver
P	Green
Q	Cream
R	Red
W	Frosted black
X	Black
Y	Yellow
Z	Celva black
U	Plating

The colour of a part is denoted by the colour code suffixed to an ordinary part number :

Example : Fender (L) 194195-62110-R



Red

When ordering painted parts, please designate part colours in your order sheet by suffixing one of these color codes to the part number you want to order.

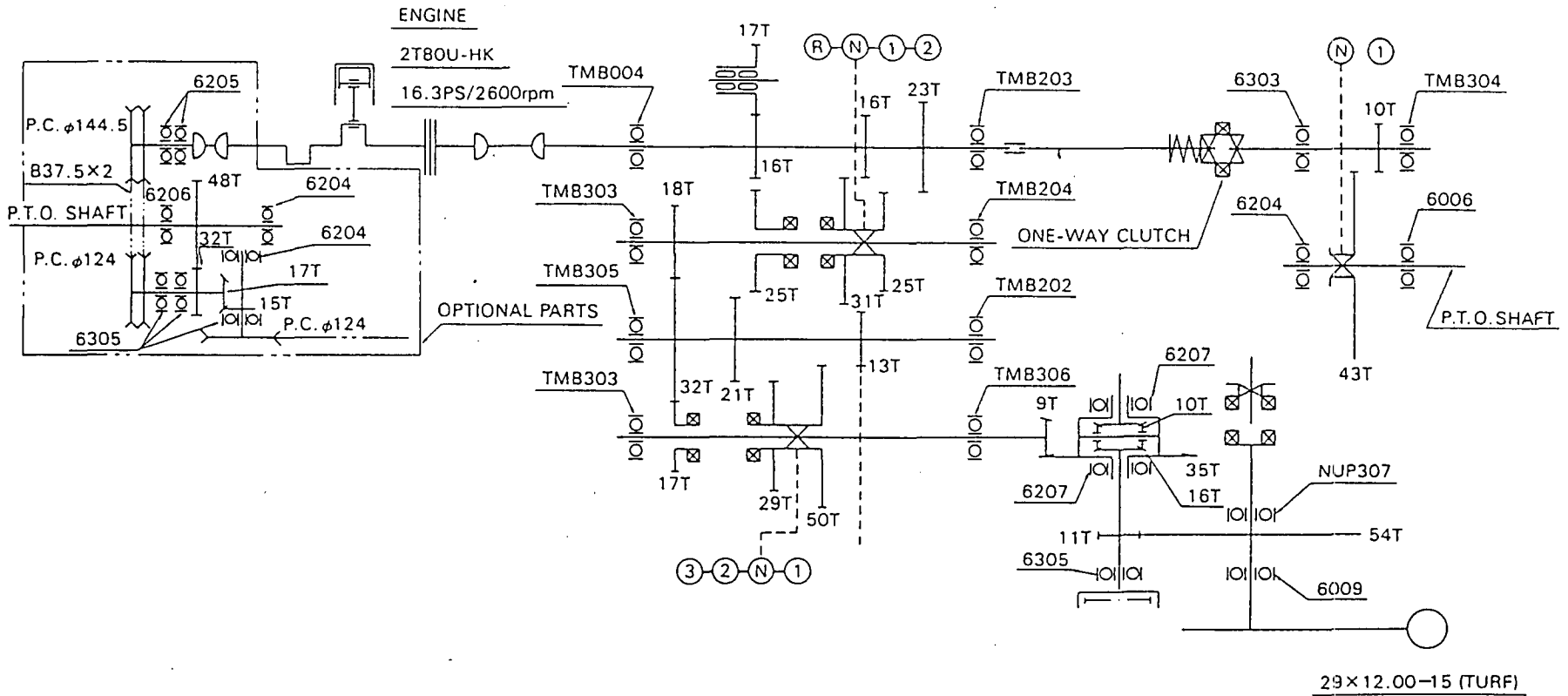

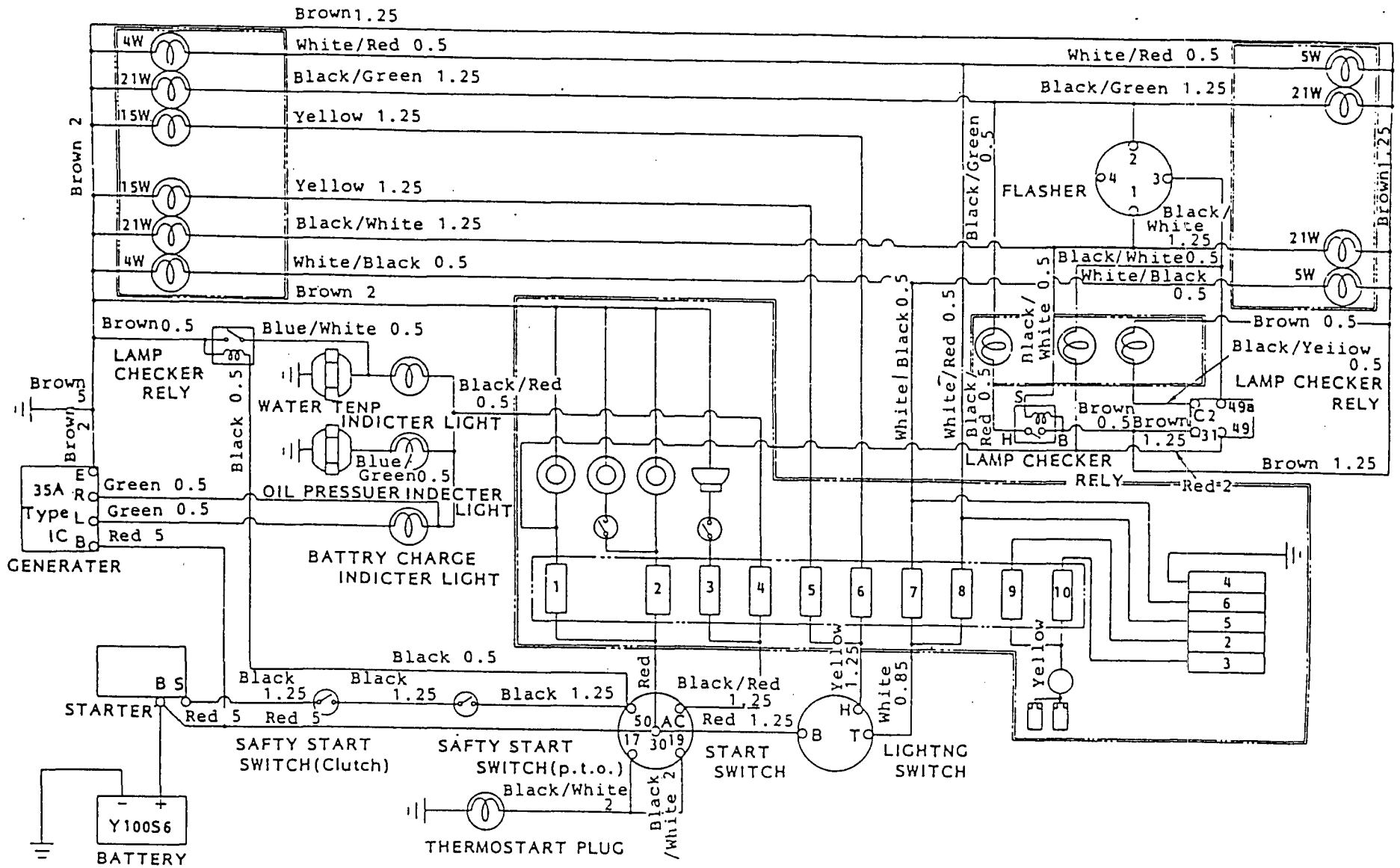

WIRING DIAGRAM

CONTENTS

MODEL : YM141-HK()

PC NO : OCT10-G22502

Fig.No.	GROUP NAME
2T75UA-HK	
1.	CYLINDER BLOCK
2.	GEAR HOUSING
3.	LABELS (FOR ENGINE)
4.	CYLINDER HEAD & BONNET
5.	AIR CLEANER
6.	SILENCER
7.	CAMSHAFT
8.	CRANKSHAFT & FLYWHEEL
9.	PISTON & CONNECTING ROD
10.	LUBRICATING OIL SYSTEM
11.	COOLING WATER SYSTEM
12.	FUEL INJECTION PUMP
13.	FUEL INJECTION VALVE
14.	FUEL OIL SYSTEM
15.	GOVERNOR MECHANISM
16.	ENGINE STOPPING DEVICE
17.	ELECTRIC STARTING & THERMOSTAT
18.	STARTER(12V-1.3KW),S114-235
19.	GENERATOR(12V-35A)
20.	REPAIR SET
21.	GASKET SET

YM141-HK	
22.	THROTTLE
23.	FUEL TANK
24.	BELT COVER & FRAME
25.	FRONT AXLE
26.	STEERING
27.	CLUTCH

Fig.No.	GROUP NAME
28.	TRANSMISSION HOUSING
29.	TRANSMISSION GEARS
30.	P.T.O. SHAFT
31.	MAIN SHIFT
32.	RANGE SHIFT & P.T.O. SHIFT
33.	DIFFERENTIAL GEARS
34.	REAR AXLE HOUSING & DIFF. LOCK
35.	REAR AXLE SHAFT
36.	BRAKES
37.	PARKING BRAKE
38.	HYDRAULIC PIPES
39.	HYDRAULIC CYLINDER
40.	HYDRAULIC LIFT
41.	HYDRAULIC CONTROL VALVE
42.	HYDRAULIC CONTROL
43.	ELECTRIC PARTS
44.	HOOD
45.	THREE-POINT HITCH
46.	FRONT P.T.O.

Fig.1. CYLINDER BLOCK

Fig. 1 CYLINDER BLOCK

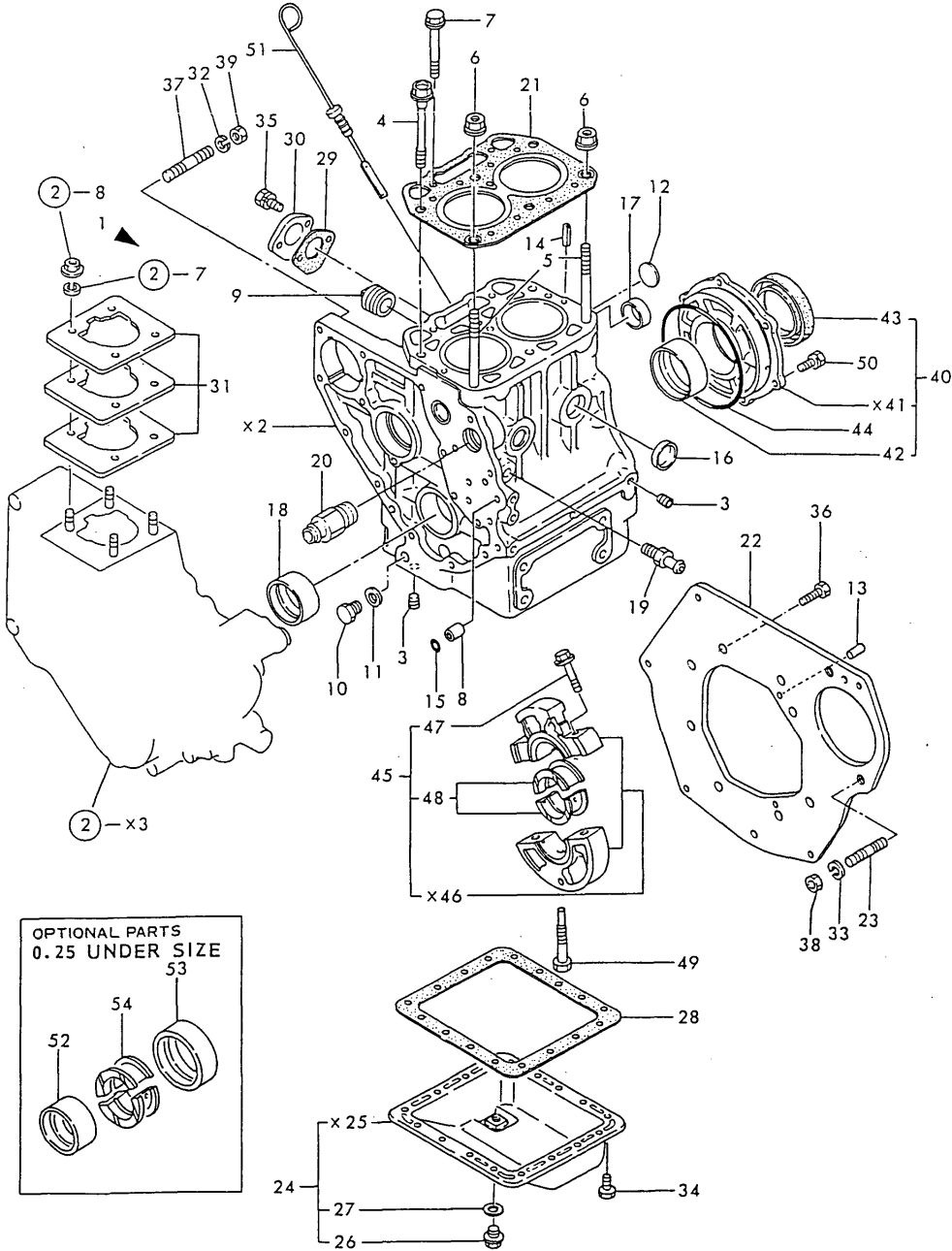

(A)=2T75UA-HK

(B)=

(C)=

(D)=

(E)=

(F)=

REF.	LEV.	PARTS NO.	DESCRIPTION	QTY						I	R
				(A)	(B)	(C)	(D)	(E)	(F)		
1	1	724974-01560	BLOCK ASSY, CYLINDER	1							
3	2	124060-01050	PLUG, PT1/8	6							
4	2	121450-01203	BOLT, CYL. HEAD	4							
5	2	121450-01210	STUD, CYL. HEAD	2							
6	2	121450-01220	NUT, CYL. HEAD	2							
7	2	129350-01230	BOLT, CYL. HEAD	2							
8	2	124085-01900	GUIDE, O-RING	2							
9	2	171051-01921	PLUG	1							
10	2	121450-01960	PLUG PF1/4	1							
11	2	121450-01980	GASKET	1							
12	2	121450-01990	PLUG 30	1							
13	2	22312-080140	PIN 8X14, STRAIGHT	2							
14	2	22351-060012	SPRING PIN 6X12	2							
15	2	24311-000100	O-RING 1A P-10.0	2							
16	2	27241-300000	PLUG 30	4							
17	2	124085-02411	BUSH, CAMSHAFT	1							
18	2	121450-02100	MAIN BEARING	1							
19	2	121550-49111	JOINT PT1/4	1							
20	2	171001-49502	JOINT, PIPE	1							
21	1	124970-01330	GASKET, CYL. HEAD	1							
22	1	124970-01601	FLANGE, MOUNTING	1							
23	1	121462-01650	BOLT	2							
24	1	724970-01540	SUMP ASSY, LUB.OIL	1							
26	2	104200-55080	PLUG, DRAIN	1							
27	2	43400-500450	SEAL WASHER 12	1							
28	1	124000-01750	GASKET, OIL SUMP	1							
28-1	1	124000-01751	GASKET, (NON-ASB.)	1							N
(A=E/# 11295)											
29	1	121520-01850	GASKET	1							
29-1	1	121520-01851	GASKET, (NON ASB.)	1							R
(A=E/# 11229)											
30	1	121520-01860	COVER, BLIND	1							
31	1	124950-01951	SHIM SET	1							
32	1	22217-080000	SPRING WASHER 8	4							
33	1	22217-100000	SPRING WASHER 10	2							
34	1	26106-060082	BOLT M 6X 8 PLATED	17							
35	1	26106-060142	BOLT M 6X 14 PLATED	2							
36	1	26206-100182	BOLT M10X18	8							
37	1	26216-080302	STUD M 8X 30 PLATED	4							
38	1	26706-100002	NUT M10	2							
39	1	26716-080002	NUT M 8	4							
40	1	721450-02500	HOUSING ASSY, BEARING	1							
42	2	121450-02110	MAIN BEARING	1							
43	2	124085-02220	SEAL, OIL	1							
44	1	105225-02020	O-RING	1							
45	1	721450-02611	HOUSING ASSY	1							
47	2	121450-02071	BOLT	2							
48	2	121450-02160	MAIN BEARING (1)	1							
49	1	105225-02300	BOLT	1							
50	1	26013-080202	BOLT W/WASHER M8X20	6							
51	1	124974-34800	DIPSTICK, LUB. OIL	1							

Fig.1. CYLINDER BLOCK

Fig. 1 CYLINDER BLOCK

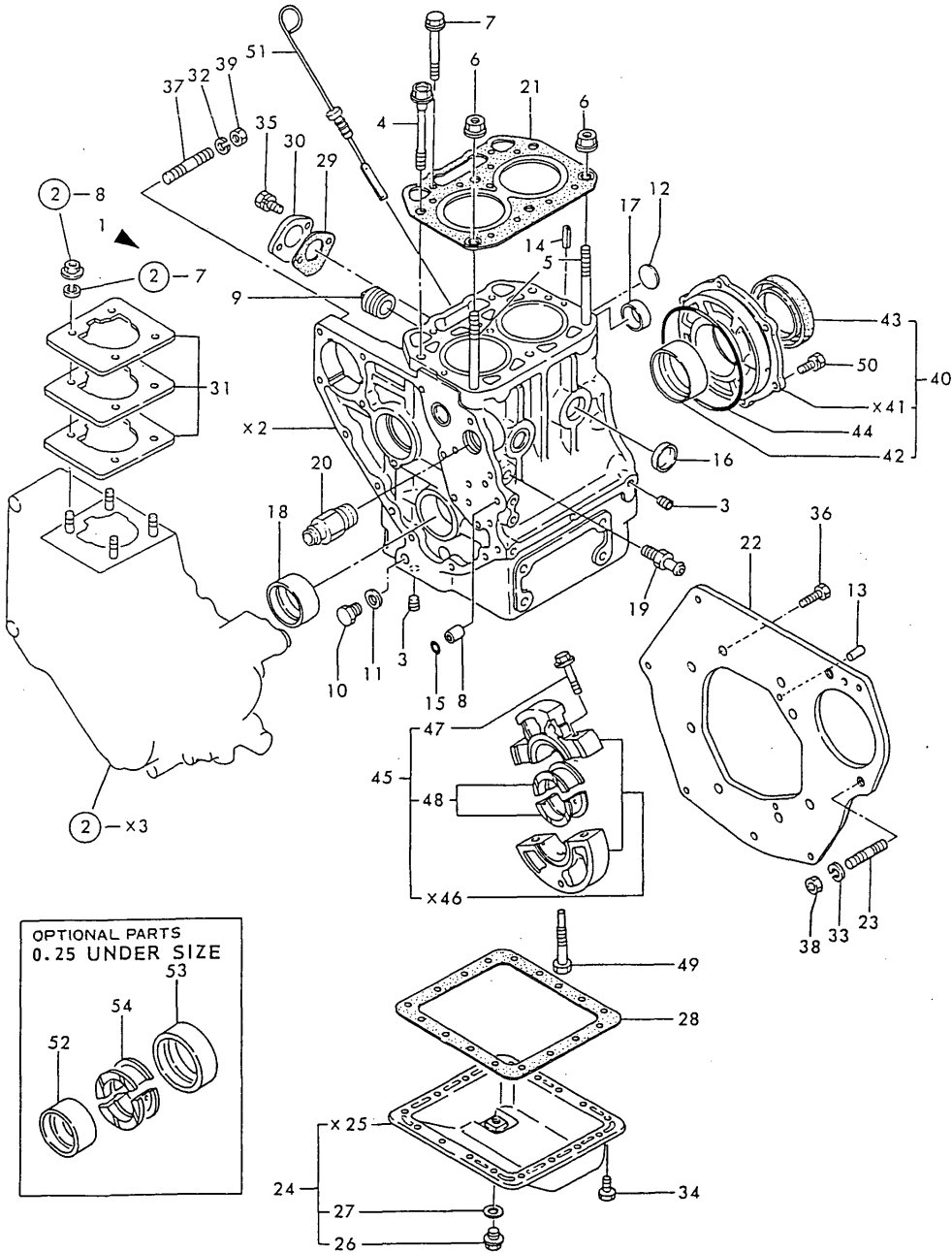

(A)=2T75UA-HK

(B)=

(C)=

(D)=

(E)=

(F)=

REF.	LEV.	PARTS NO.	DESCRIPTION	QTY						I	R
				(A)	(B)	(C)	(D)	(E)	(F)		
52	1	121450-02310	MAIN BEARING 0.25US	1							1
53	1	121450-02320	MAIN BEARING 0.25US	1							1
54	1	121450-02370	MAIN BEARING 0.25US	1							1

Fig.2. GEAR HOUSING

Fig. 2 GEAR HOUSING

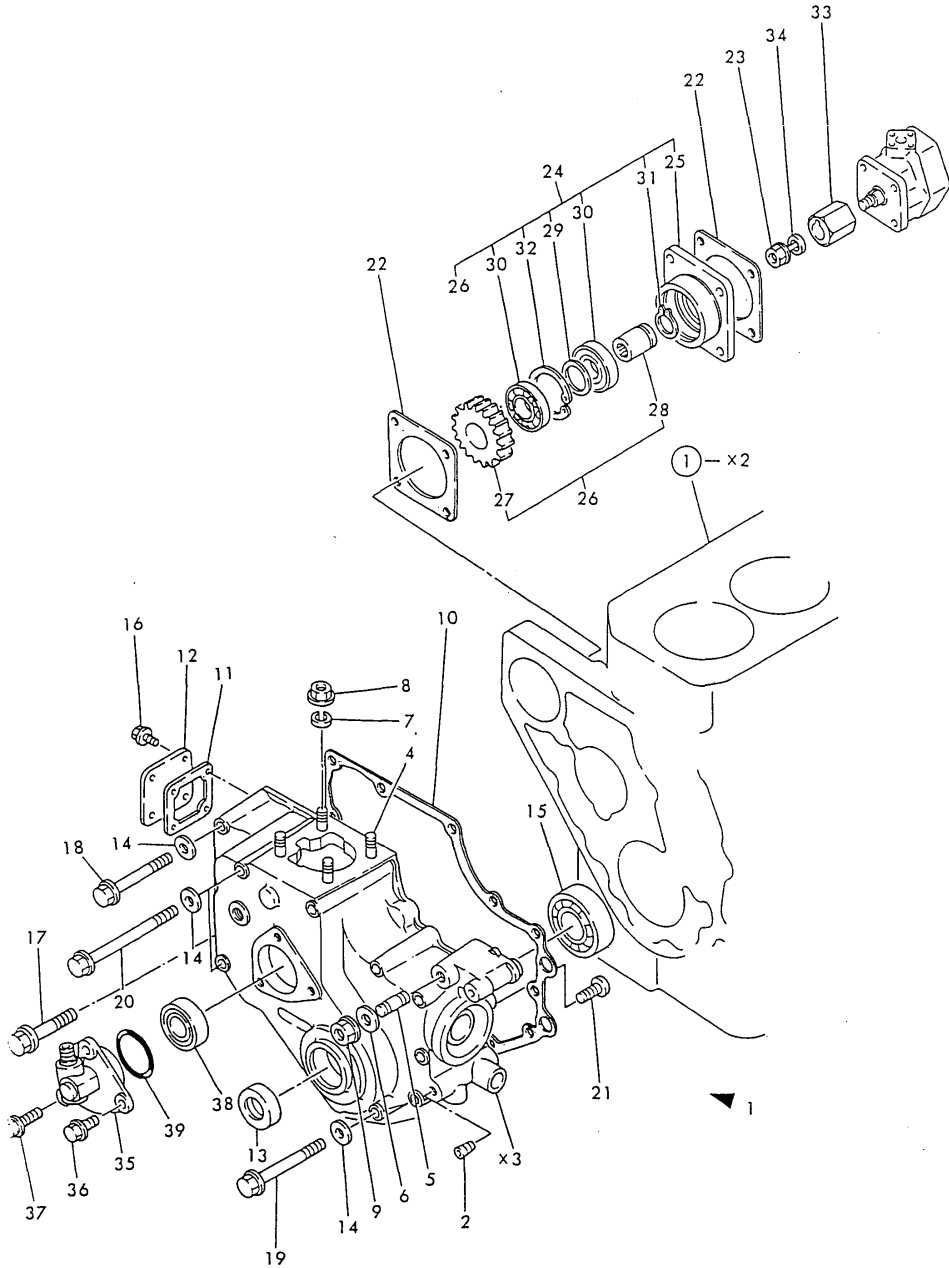

(A)=2T75UA-HK

(B)=

(C)=

(D)=

(E)=

(F)=

REF.	LEV.	PARTS NO.	DESCRIPTION	QTY						I	R
				(A)	(B)	(C)	(D)	(E)	(F)		
1	1	724574-01610	HOUSING ASSY, GEAR	1							
2	2	124060-01050	PLUG, PT1/8	1							
4	2	121450-01560	STUD M 8X 22	4							
5	2	121450-01570	STUD	1							
6	2	22117-100000	WASHER 10	1							
7	2	22217-080000	SPRING WASHER 8	4							
8	2	26366-080002	NUT M 8	4							
9	2	26706-100002	NUT M10	1							
10	1	121575-01510	GASKET, GEAR HOUSING	1							
10-1	1	121575-01511	GASKET, (NON-ASB.)	1							N
(A=E/# 11295)											
11	1	121450-01531	GASKET, COVER	1							
12	1	121450-01550	COVER, CYL. BLOCK	1							
13	1	121450-01801	SEAL TC25 40 8, OIL	1							
14	1	22117-080000	WASHER 8	13							
15	1	24101-063050	BALL BEARING	1							
16	1	26106-060102	BOLT M 6X 10 PLATED	4							
17	1	26106-080452	BOLT M 8X 45 PLATED	1							
18	1	26106-080752	BOLT M 8X 75 PLATED	2							
19	1	26106-080852	BOLT M 8X 85 PLATED	7							
20	1	26106-081152	BOLT M 8X115 PLATED	3							
21	1	26587-080102	SCREW M 8X 10	1							
22	1	124240-01882	GASKET, HYD.OIL PUMP	2							
22-1	1	124240-01883	GASKET, (NON ASB.)	2							R
(A=E/# 11229)											
23	1	194990-22050	NUT W/WASHER 8	1							
24	1	129350-26000	GEAR UNIT	1							
25	2	129350-26050	BRACKET, HO-P	1							
26	2	129350-26100	SHAFT ASSY, DRIVING	1							
27	3	129350-26200	GEAR	1							
28	3	129350-26400	SHAFT, HO-P	1							
29	2	124950-26420	SPACER	1							
30	2	129350-26490	BALL BEARING	2							
31	2	22242-000250	CIRCLIP 25S	1							
32	2	22252-000470	CIRCLIP 47	1							
33	1	129350-26160	CONNECTOR, HO-P	1							
34	1	22217-080000	SPRING WASHER 8	1							
35	1	121456-91400	GEAR UNIT	1							
36	1	121456-91981	BOLT M8X 16 PLATED	2							
37	1	121456-91991	BOLT M8X 35 PLATED	1							
38	1	24101-062024	BALL BEARING	1							
39	1	24341-000460	O-RING 1A S-46.0	1							
40	1	26716-080002	NUT M 8	1							W
(A=*)											

Fig.3. LABELS (FOR ENGINE)

Fig. 3 LABELS (FOR ENGINE)

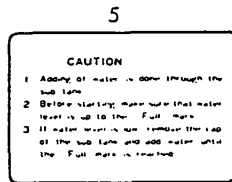
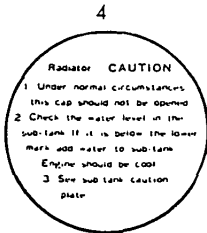
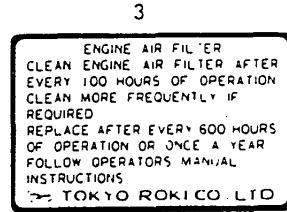
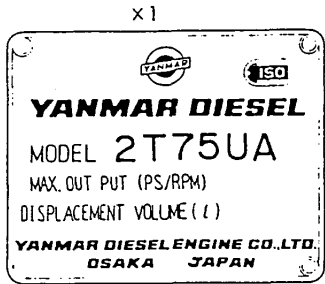

OCT10-G22502 3. LABELS (FOR ENGINE)

(A)=2T75UA-HK

(B)=

(C)=

(D)=

(E)=

(F)=

REF.	LEV.	PARTS NO.	DESCRIPTION	QTY						I	R
				(A)	(B)	(C)	(D)	(E)	(F)		
2	1	102210-07990	RIVET	4							
3	1	121454-12520	LABEL, AIR-CLEANER	1							
4	1	124764-44800	LABEL, RADIATOR	1							
5	1	124764-44810	LABEL, RESERVE TANK	1							
6	1	124764-44920	LABEL, ANTI-FREEZING	1							

Fig.4. CYLINDER HEAD & BONNET

Fig. 4 CYLINDER HEAD & BONNET

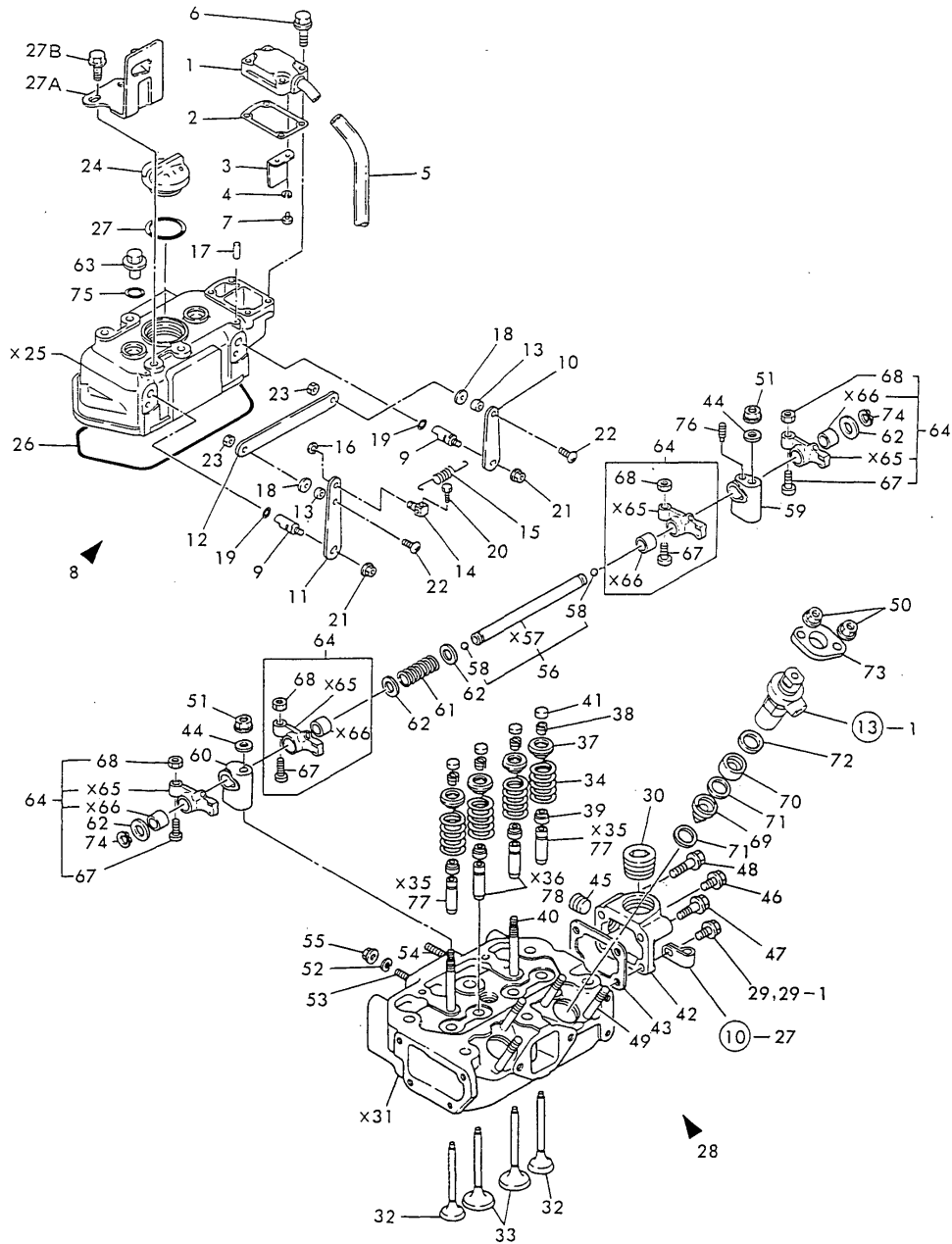

(A)=2T75UA-HK

(B)=

(C)=

(D)=

(E)=

(F)=

REF.	LEV.	PARTS NO.	DESCRIPTION	QTY						I	R
				(A)	(B)	(C)	(D)	(E)	(F)		
1	1	121000-03020	COVER, BREATHER	1							
2	1	121000-03070	GASKET	1							
3	1	121000-03080	PLATE, SHELTER	1							
4	1	22217-050000	SPRING WASHER 5	2							
5	1	23065-090500	PIPE 9X 500	1							
6	1	26106-060222	BOLT M 6X 22 PLATED	4							
7	1	26557-050102	SCREW M 5X 10	2							
8	1	724976-11520	BONNET ASSY	1							
9	2	121450-03610	SHAFT, DECOMPRESSION	2							
10	2	121462-03740	LEVER, DECOMPRESSION	1							
11	2	124970-03740	LEVER, DECOMPRESSION	1							
12	2	124976-03760	CONNECTOR	1							
13	2	121450-03770	COLLAR	2							
14	2	121250-03783	FITTING	1							
15	2	104104-67300	SPRING, RETURN	1							
16	2	22272-000060	CIRCLIP E- 6	1							
17	2	22312-030220	PARALLEL PIN 3X22	2							
18	2	23418-080000	GASKET 8	2							
19	2	24311-000070	O-RING 1A P-7.0	2							
20	2	26116-050142	BOLT M 5X 14 PLATED	1							
21	2	26366-060002	NUT M 6	2							
22	2	26557-050122	SCREW M 5X 12	2							
23	2	26756-050002	LOCK NUT M 5 PLATED	2							
24	2	124160-01751	CAP, LUB.OIL SUPPLY	1							
26	2	128270-11310	GASKET, BONNET	1							
27	2	24311-000320	O-RING 1A P-32.0	1							
27A	1	121567-77810	RETAINER	1							W
27B	(A=*)	26106-080122	BOLT M 8X 12 PLATED	2							W
28	1	724974-11700	HEAD ASSY, CYLINDER	1							
29	2	121250-01710	BOLT M8X14	1							
29-1	2	26106-080142	BOLT M 8X 14 PLATED	1							R
30	(A=E/# 10254)	171051-01921	PLUG	1							
32	2	105225-11100	VALVE, SUCTION	2							
33	2	105225-11110	VALVE, EXHAUST	2							
34	2	124060-11120	SPRING, VALVE	4							
37	2	104200-11180	RETAINER, SPRING	4							
38	2	101158-11190	COTTER	4							
39	2	124950-11340	SEAL, VALVE STEM	4							
40	2	105225-11350	STUD, SUPPORT	2							
41	2	104211-11370	CAP, VALVE	4							
42	2	124969-11670	COVER	1							
43	2	121450-11680	GASKET, COVER	1							
43-1	2	121450-11681	GASKET, (NON-ASB.)	1							N
44	(A=E/# 11295)	22137-100000	WASHER 10,POLISHED	2							
45	2	23871-030000	PLUG PT3/8,SCREW	1							
46	2	26106-080222	BOLT M 8X 22 PLATED	1							
47	2	26106-080352	BOLT M 8X 35 PLATED	1							

N:Old $\begin{matrix} \text{Yes} \\ \text{No} \end{matrix}$ New, Q:Old $\begin{matrix} \text{No} \\ \text{Yes} \end{matrix}$ New, R:Old $\begin{matrix} \text{Yes} \\ \text{No} \end{matrix}$ New, S:Old $\begin{matrix} \text{No} \\ \text{Yes} \end{matrix}$ New, W:Add, Z:Discontinued, F:Interchangeable by set, K:Q'ty Change
 ++ CONTINUE ++
 (C)Copy Rights YANMAR CO.,LTD.

Fig.4. CYLINDER HEAD & BONNET

Fig. 4 CYLINDER HEAD & BONNET

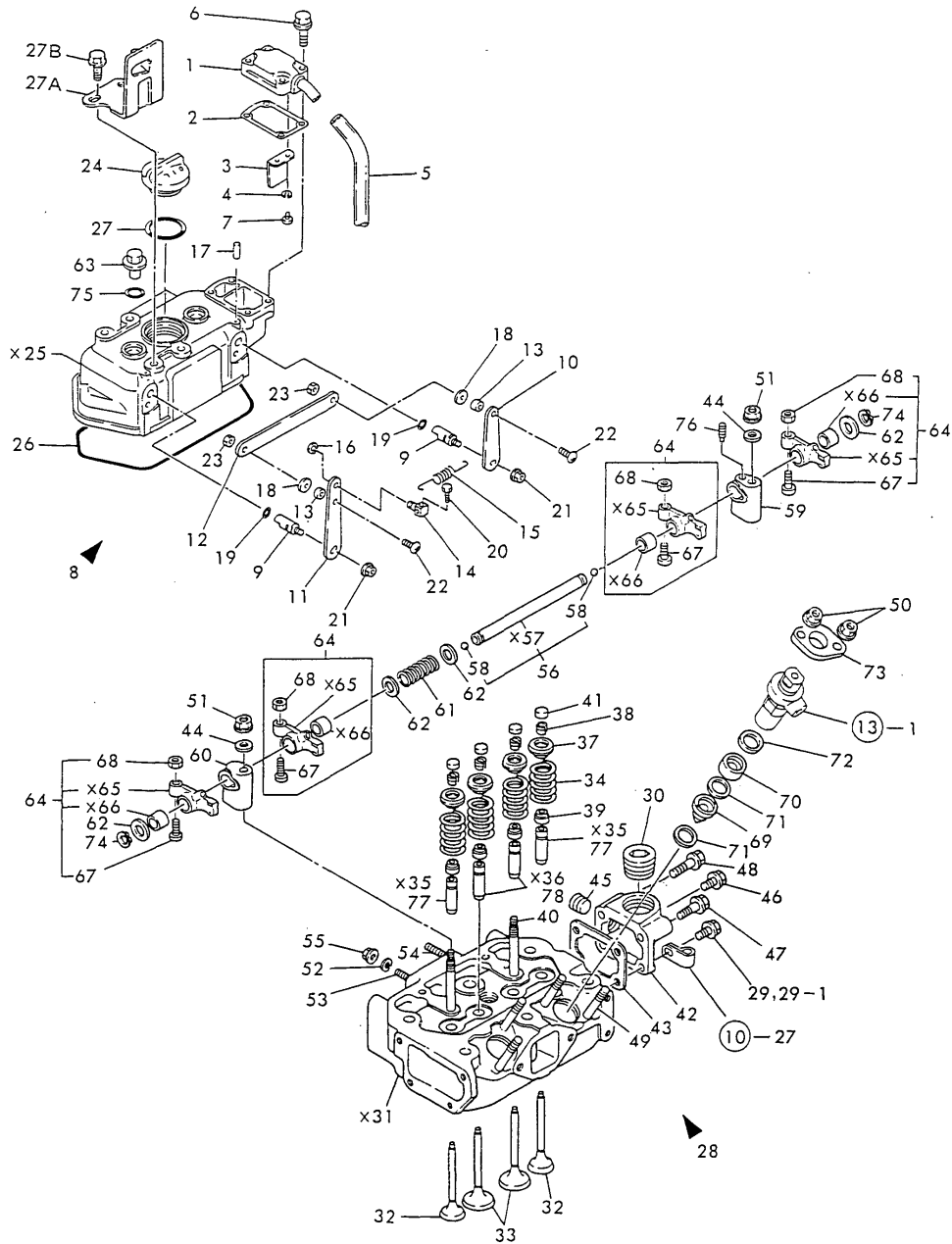

(A)=2T75UA-HK

(B)=

(C)=

(D)=

(E)=

(F)=

REF.	LEV.	PARTS NO.	DESCRIPTION	QTY						I	R
				(A)	(B)	(C)	(D)	(E)	(F)		
48	2	26106-080452	BOLT M 8X 45 PLATED	1							
49	2	26216-080652	STUD M 8X 65 PLATED	4							
50	2	26366-080002	NUT M 8	4							
51	2	26696-100002	NUT M10	2							
52	2	22217-080000	SPRING WASHER 8	2							
53	2	26216-080222	STUD M 8X 22 PLATED	1							
54	2	26216-080502	STUD M 8X 50 PLATED	1							
55	2	26716-080002	NUT M 8	2							
56	1	124000-11240	SHAFT, ROCKER ARM	1							
58	2	24190-110001	BALL 11/32, STEEL	2							
59	1	121450-11260	SUPPORT, ROCKER ARM	1							
60	1	121450-11270	SUPPORT, ROCKER ARM	1							
61	1	121550-11280	SPRING	1							
62	1	121550-11290	WASHER	4							
63	1	124160-11360	KNOB	2							
64	1	124085-11380	ARM ASSY, ROCKER	4							
67	2	101158-11230	SCREW, VALVE	4							
68	2	26756-080002	LOCK NUT M 8 PLATED	4							
69	1	121470-11401	CHAMBER, FRONT	2							
70	1	124950-11410	CHAMBER, REAR	2							
71	1	124950-11450	GASKET, CHAMBER	4							
72	1	101147-11490	INSULATOR	2							
73	1	101147-11900	FLANGE	2							
74	1	22242-000140	CIRCLIP 14	2							
75	1	24311-000120	O-RING 1A P 12.0	2							
76	1	26921-080102	SET SCREW	1							
77	1	124060-11800	GUIDE, VALVE	2							1
78	1	124060-11810	GUIDE, VALVE	2							1

Fig.5. AIR CLEANER

Fig. 5 AIR CLEANER

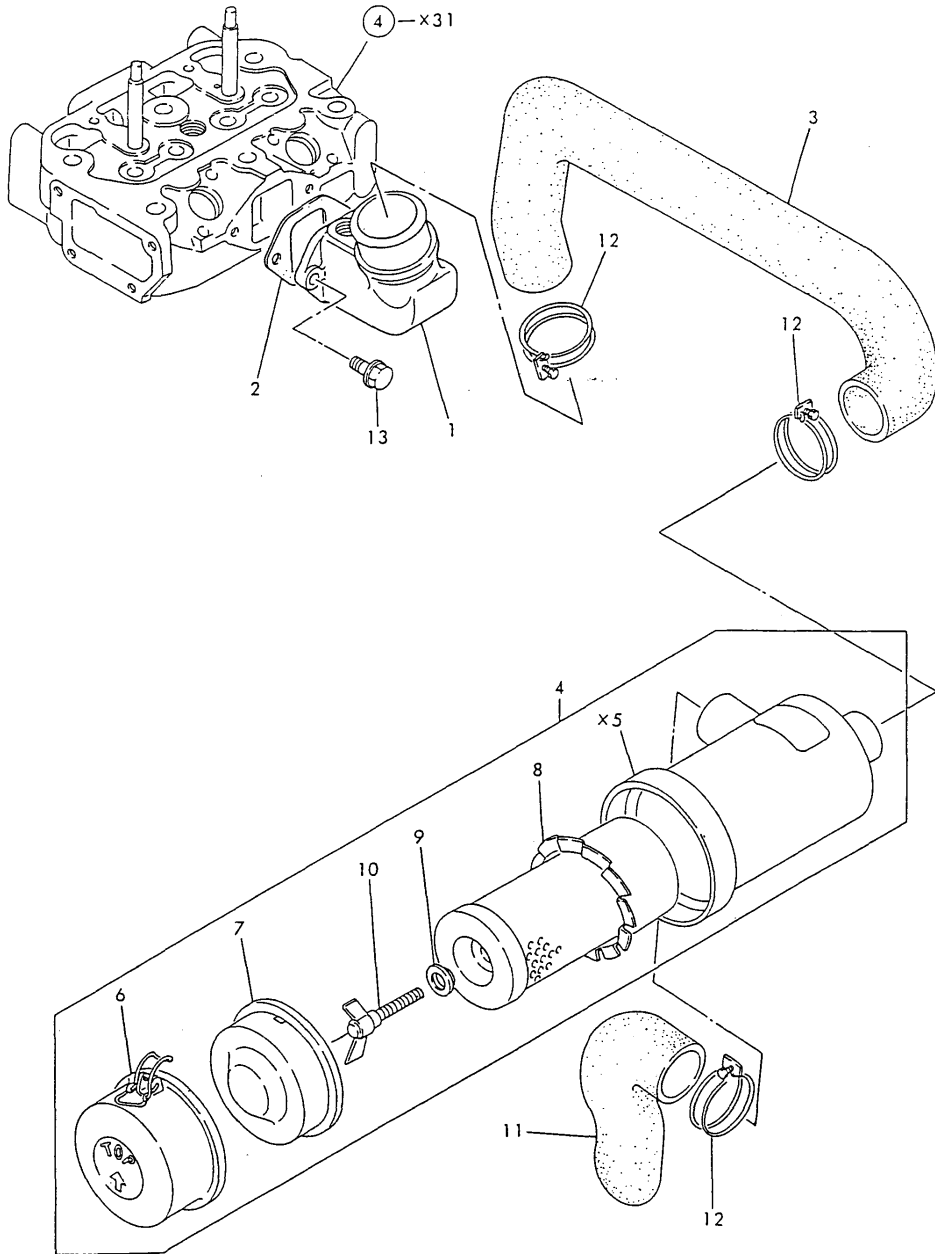

OCT10-G22502 5. AIR CLEANER

(A)=2T75UA-HK
(B)=
(C)=

(D)=
(E)=
(F)=

REF.	LEV.	PARTS NO.	DESCRIPTION	QTY						I	R
				(A)	(B)	(C)	(D)	(E)	(F)		
1	1	124976-12020	PIPE, AIR INTAKE	1							
2	1	124000-12030	GASKET	1							
3	1	124574-12040	PIPE, AIR INTAKE	1							
4	1	124574-12500	CLEANER, AIR	1							
6	2	124574-12530	PAN ASSY, DUST	1							
7	2	124574-12670	BAFFLE	1							
8	2	171022-12530	ELEMENT, AIR CLEANER	1							
9	2	124064-12690	WASHER	1							
10	2	124064-12680	BOLT, WING	1							
11	1	124574-12550	EXTENSION	1							
12	1	23010-058000	CLAMP 58	3							
13	1	26106-080202	BOLT M 8X 20 PLATED	2							

Fig.6. SILENCER

Fig. 6 SILENCER

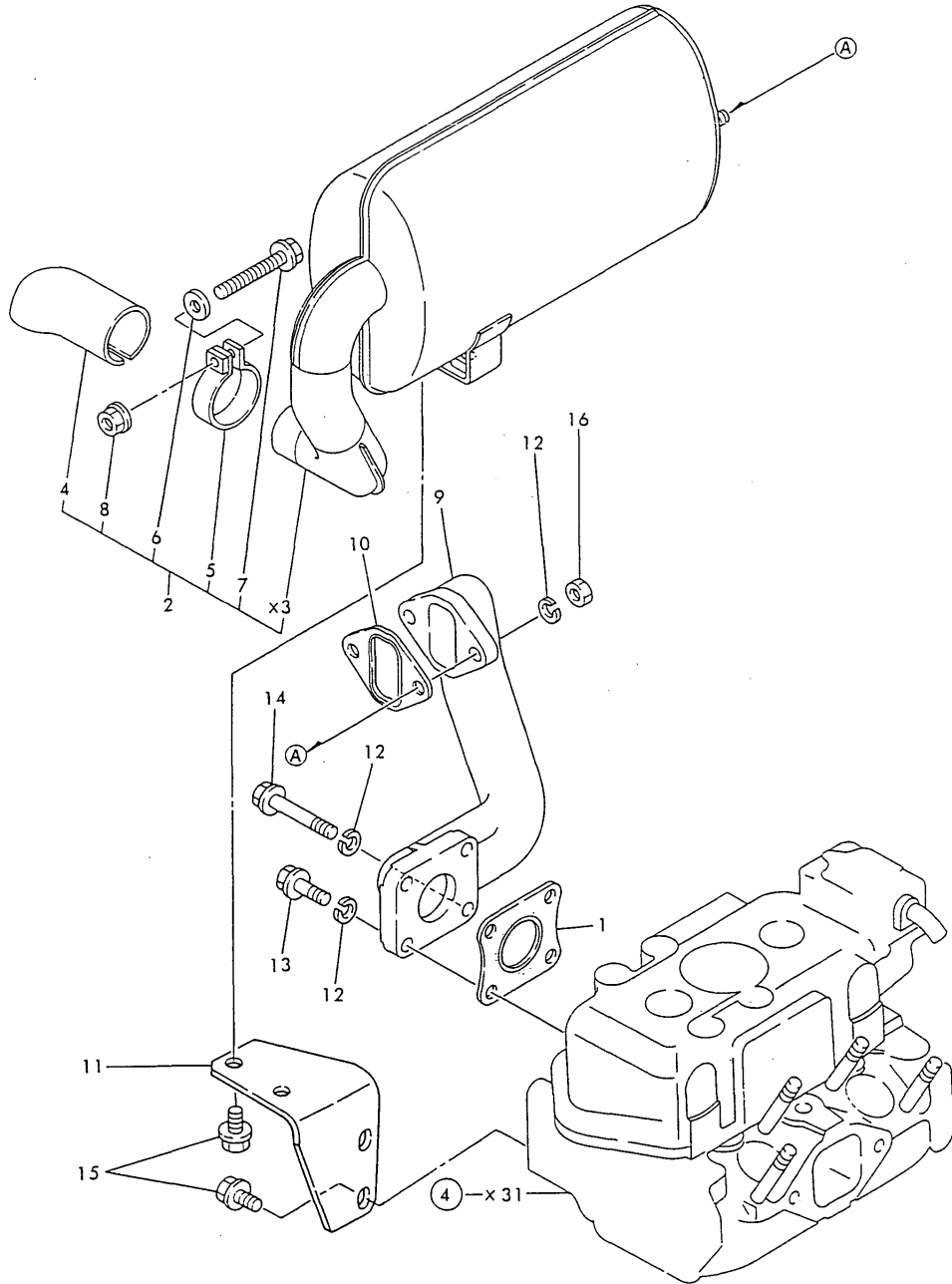

(A)=2T75UA-HK

(B)=

(C)=

(D)=

(E)=

(F)=

REF.	LEV.	PARTS NO.	DESCRIPTION	QTY						I	R
				(A)	(B)	(C)	(D)	(E)	(F)		
1	1	124000-13200	GASKET, SILENCER	1							
1-1	1	124000-13201	GASKET, (NON-ASB.)	1							N
(A=E/# 11295)											
2	1	724574-13700	SILENCER ASSY	1							
4	2	105546-13570	PIPE, EXHAUST	1							
5	2	124664-13580	CLAMP	1							
6	2	22117-080000	WASHER 8	1							
7	2	26106-080602	BOLT M 8X 60 PLATED	1							
8	2	26366-080002	NUT M 8	1							
9	1	124974-13510	MANIFOLD, EXHAUST	1							
10	1	124574-13540	GASKET, EXH.MANIFOLD	1							
11	1	124974-13651	STAY, SILENCER	1							
12	1	22217-080000	SPRING WASHER 8	4							
13	1	26013-080222	BOLT M 8X 22	1							
14	1	26013-080502	BOLT M 8X 50	1							
15	1	26106-080142	BOLT M 8X 14 PLATED	4							
16	1	26716-080002	NUT M 8	2							

Fig.7. CAMSHAFT

Fig. 7 CAMSHAFT

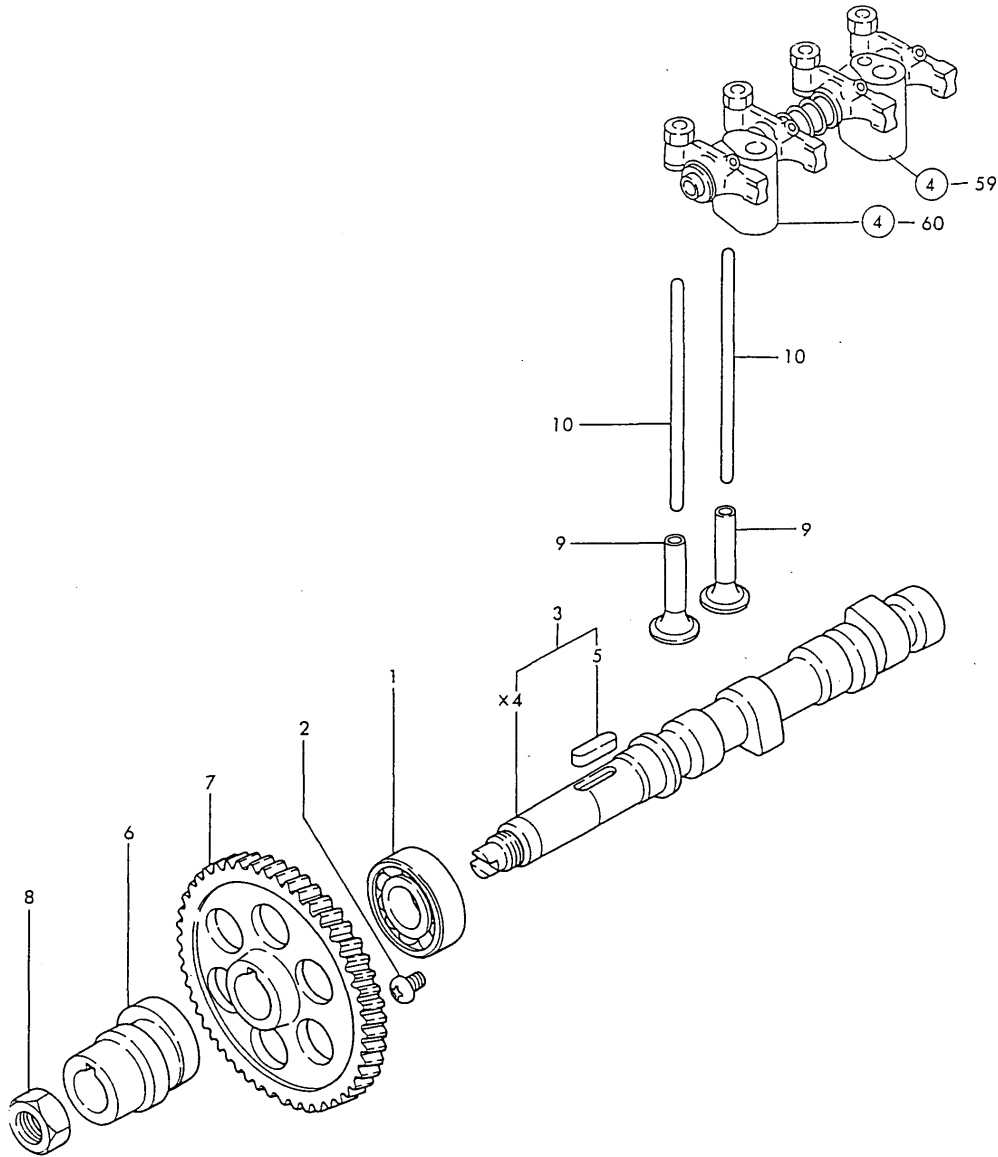

OCT10-G22502 7. CAMSHAFT

(A)=2T75UA-HK
(B)=
(C)=

(D)=
(E)=
(F)=

REF.	LEV.	PARTS NO.	DESCRIPTION	Q'TY						I	R
				(A)	(B)	(C)	(D)	(E)	(F)		
1	1	24101-062054	BEARING #6205	1							
2	1	26587-080122	SCREW M 8X 12	1							
3	1	724085-14580	CAMSHAFT ASSY	1							
5	2	22512-070300	KEY 7X 30	1							
6	1	124085-14090	CAM, FUEL	1							
7	1	129350-14100	GEAR, CAMSHAFT	1							
8	1	121450-14120	NUT, CAMSHAFT GEAR	1							
9	1	104200-14200	TAPPET	4							
10	1	121450-14400	ROD, PUSH	4							

Fig.8. CRANKSHAFT & FLYWHEEL

Fig. 8 CRANKSHAFT & FLYWHEEL

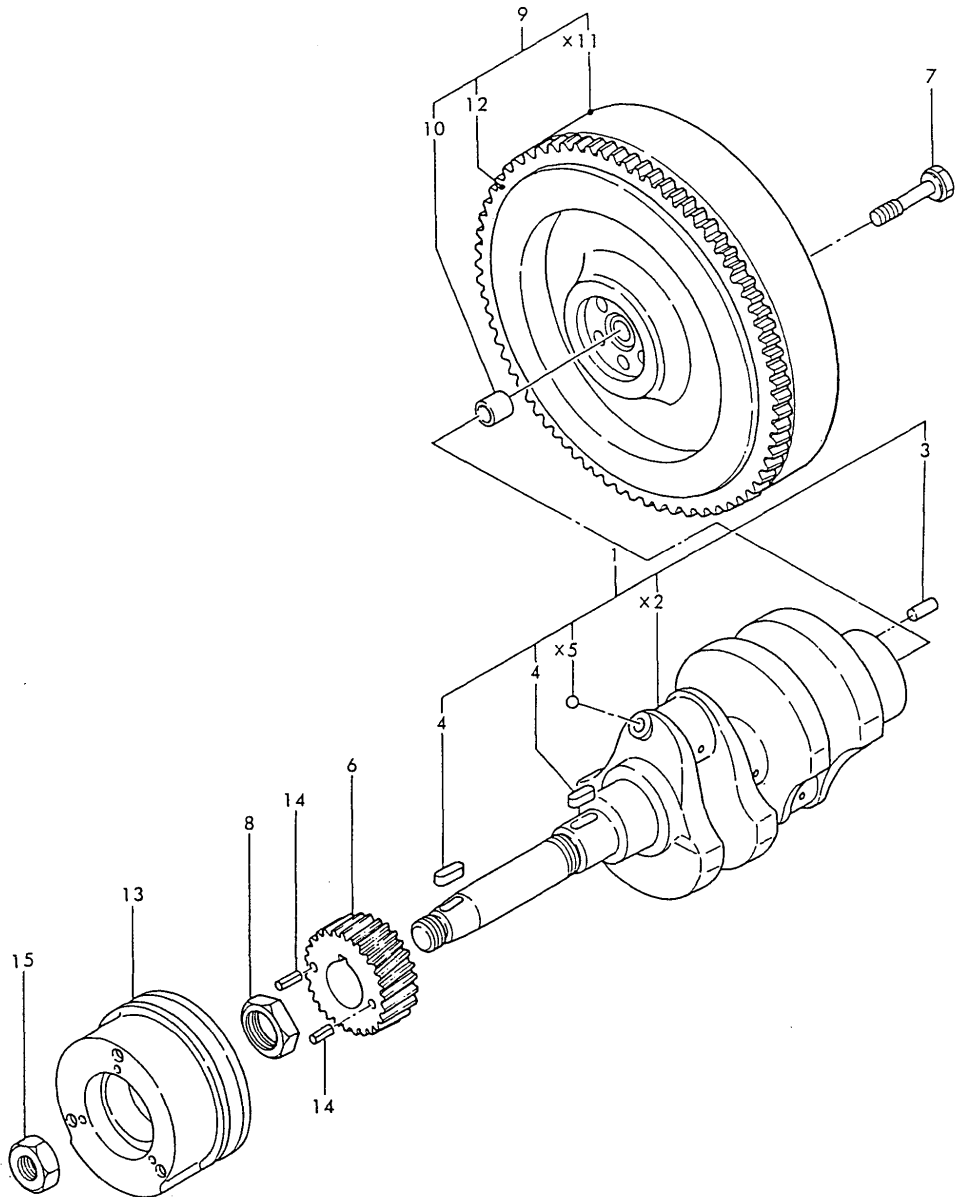

OCT10-G22502 8. CRANKSHAFT & FLYWHEEL

(A)=2T75UA-HK
(B)=
(C)=

(D)=
(E)=
(F)=

REF.	LEV.	PARTS NO.	DESCRIPTION	QTY						I	R	
				(A)	(B)	(C)	(D)	(E)	(F)			
1	1	724000-21701	CRANKSHAFT ASSY	1								
3	2	22312-080160	PARALLEL PIN 8X 16	1								
4	2	22512-070180	KEY 7X 18	2								
6	1	129350-21200	GEAR, CRANKSHAFT	1								
7	1	124160-21501	BOLT, FLYWHEEL	5								
8	1	121450-21541	NUT,CRANK SHAFT GEAR	1								
9	1	124974-21590	FLYWHEEL W/RING GEAR	1								
10	2	124450-21230	BUSH, PILOT	1								
12	2	124060-21600	GEAR, RING	1								
13	1	124579-21650	V-PULLEY	1								
14	1	22351-040008	SPRING PIN 4X 8	2								
15	1	26776-180002	NUT M18,LOCK	1								

Fig.9. PISTON & CONNECTING ROD

Fig. 9 PISTON & CONNECTING ROD

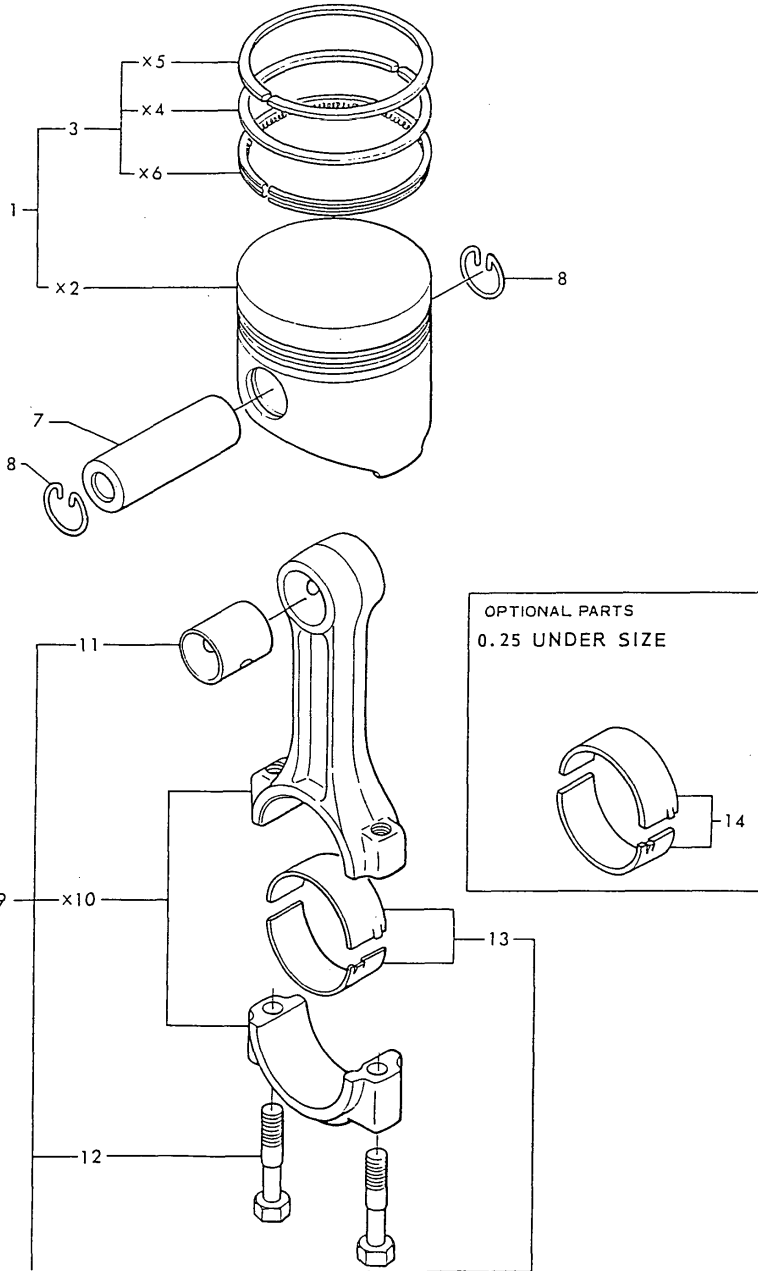

OCT10-G22502 9. PISTON & CONNECTING ROD

(A)=2T75UA-HK

(B)=

(C)=

(D)=

(E)=

(F)=

REF.	LEV.	PARTS NO.	DESCRIPTION	QTY						I	R	
				(A)	(B)	(C)	(D)	(E)	(F)			
1	1	121467-22090	PISTON W/RINGS	2								
3	2	721575-22500	RING SET	2								
7	1	105225-22300	PIN, PISTON	2								
8	1	105225-22400	CIRCLIP	4								
9	1	705311-23100	ROD ASSY, CONNECTING	2								
11	2	105225-23100	BUSH, PISTON PIN	2								
12	2	105225-23200	BOLT, ROD	4								
13	2	105311-23300	BEARING, CRANKPIN	4								
14	1	105311-23380	BEARING,PIN U.S=0.25	2								1

Fig.10. LUBRICATING OIL SYSTEM

Fig. 10 LUBRICATING OIL SYSTEM

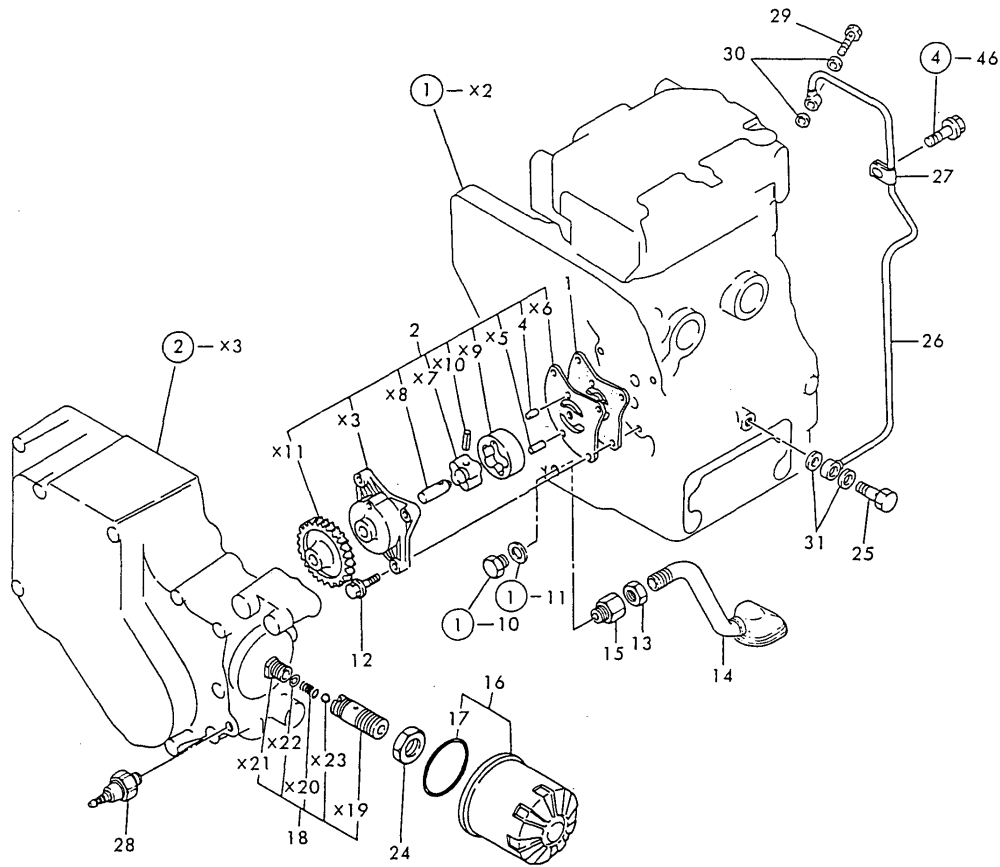

(A)=2T75UA-HK

(B)=

(C)=

(D)=

(E)=

(F)=

REF.	LEV.	PARTS NO.	DESCRIPTION	QTY						I	R
				(A)	(B)	(C)	(D)	(E)	(F)		
1	1	121450-32021	GASKET, L.O.PUMP	1							
2	1	129350-32090	PUMP ASSY, LUB. OIL	1							
4	2	121450-32050	PARALLEL PIN	1							
12	1	26013-060222	BOLT M 6X 22	3							
13	1	124450-35070	NUT PF1/4	1							
14	1	128270-35090	PIPE, OIL INLET	1							
15	1	121150-35100	FITTINGS	1							
16	1	124450-35100	ELEMENT, LUB. OIL	1							
16-1	1	119660-35150	FILTER, LUB. OIL	1							R
(A=E/# 11295)											
17	2	124450-35110	O-RING, L.O.STRAINER	1							
18	1	124085-35300	VALVE ASSY, CONTROL	1							
24	1	124085-35350	LOCK NUT M20	1							
25	1	124160-39140	JOINT BOLT 10	1							
26	1	124969-39200	PIPE, LUB OIL	1							
27	1	124450-39240	RETAINER, PIPE	1							
28	1	124160-39450	SWITCH, OIL PRESSURE	1							
29	1	124550-59820	BOLT 8, PIPE JOINT	1							
30	1	23414-080000	GASKET 8, ROUND	2							
31	1	23414-100000	GASKET 10, ROUND	2							

Fig.11. COOLING WATER SYSTEM

Fig. 11 COOLING WATER SYSTEM

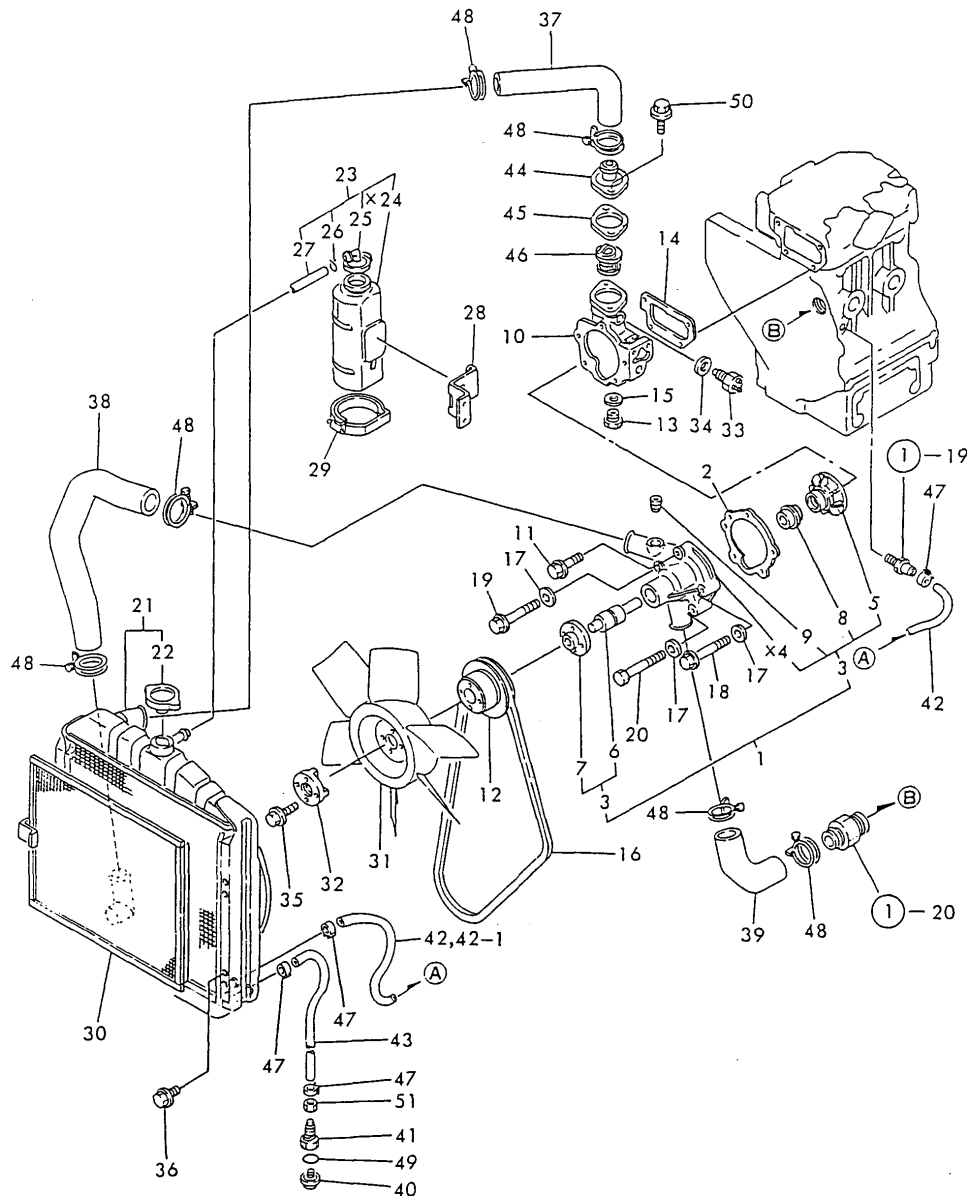

(A)=2T75UA-HK

(B)=

(C)=

(D)=

(E)=

(F)=

REF.	LEV.	PARTS NO.	DESCRIPTION	Q'TY						I	R
				(A)	(B)	(C)	(D)	(E)	(F)		
1	1	121000-42010	PUMP ASSY, C. WATER	1							
2	2	121000-42051	GASKET, C.W.PUMP	1							
3	2	121000-42100	PUMP ASSY, C. WATER	1							
5	3	129350-42200	IMPELLER	1							
6	3	121450-42240	SHAFT, IMPELLER	1							
7	3	121450-42260	FLANGE, V-PULLEY	1							
8	3	121450-42310	SEAL, MECHANICAL	1							
9	3	23871-030000	PLUG PT3/8,SCREW	1							
10	2	121000-42120	BRACKET, C.W. PUMP	1							
11	2	26106-060322	BOLT M 6X 32 PLATED	1							
12	1	121450-42350	V-PULLEY, C.W. PUMP	1							
13	1	121450-42450	PLUG M16	1							
14	1	121450-44410	GASKET, BRACKET	1							
15	1	124465-44950	GASKET 16	1							
16	1	171022-44960	V-BELT (A-35)	1							
17	1	22117-080000	WASHER 8	3							
18	1	26106-080852	BOLT M 8X 85 PLATED	2							
19	1	26106-080902	BOLT M 8X 90 PLATED	1							
20	1	26116-081052	BOLT M 8X105 PLATED	1							
21	1	124974-44500	RADIATOR	1							
22	2	124450-44590	CAP	1							
23	1	121520-44510	TANK ASSY, RESERVOIR	1							
25	2	121450-44530	CAP, RESERVOIR TANK	1							
26	2	124450-44560	CLAMP	1							
27	2	23065-070145	PIPE 7X 145	1							
28	1	124970-44540	BRACKET	1							
29	1	121750-44550	CLAMP, RESERVOIR	1							
30	1	124574-44580	SCREEN, RADIATOR	1							
31	1	124750-44740	FAN, COOLING	1							
32	1	121267-44760	SPACER	1							
33	1	121250-44901	SWITCH, THERMO(110 C)	1							
34	1	124465-44950	GASKET 16	1							
35	1	26014-060352	BOLT M 6X 35	4							
36	1	26106-080122	BOLT M 8X 12 PLATED	4							
37	1	124574-49010	PIPE W/JOINT,C.WATER	1							
38	1	124574-49020	PIPE W/JOINT,C.WATER	1							
39	1	171003-49030	PIPE, COOLING WATER	1							
40	1	129350-49120	PLUG, WATER DRAIN	1							
41	1	129350-49130	BODY, DRAIN COCK	1							
42	1	121250-49160	PIPE, WATER DRAIN	1							
42-1	1	124974-49160	PIPE, WATER DRAIN	1							N
(A=E/# 10195)											
43	1	121454-49160	PIPE, WATER DRAIN	1							
44	1	129350-49530	COVER, THERMOSTAT	1							
45	1	129350-49540	GASKET, THERMO COVER	1							
45-1	1	129350-49541	GASKET, (NON ASB.)	1							R
(A=E/# 11229)											
46	1	129350-49800	THERMOSTAT (71 C)	1							
47	1	124766-59050	CLAMP 12	4							
48	1	23010-038000	CLAMP 38	6							
49	1	24311-000120	O-RING 1A P 12.0	1							

N:Old $\xrightarrow{\text{Yes}}$ New, Q:Old $\xrightarrow{\text{No}}$ New, R:Old $\xrightarrow{\text{Yes}}$ New, S:Old $\xrightarrow{\text{No}}$ New, W:Add, Z:Discontinued, F:Interchangeable by set, K:Q'ty Change

++ CONTINUE ++

(C)Copy Rights YANMAR CO.,LTD.

Fig.11. COOLING WATER SYSTEM

Fig. 11 COOLING WATER SYSTEM

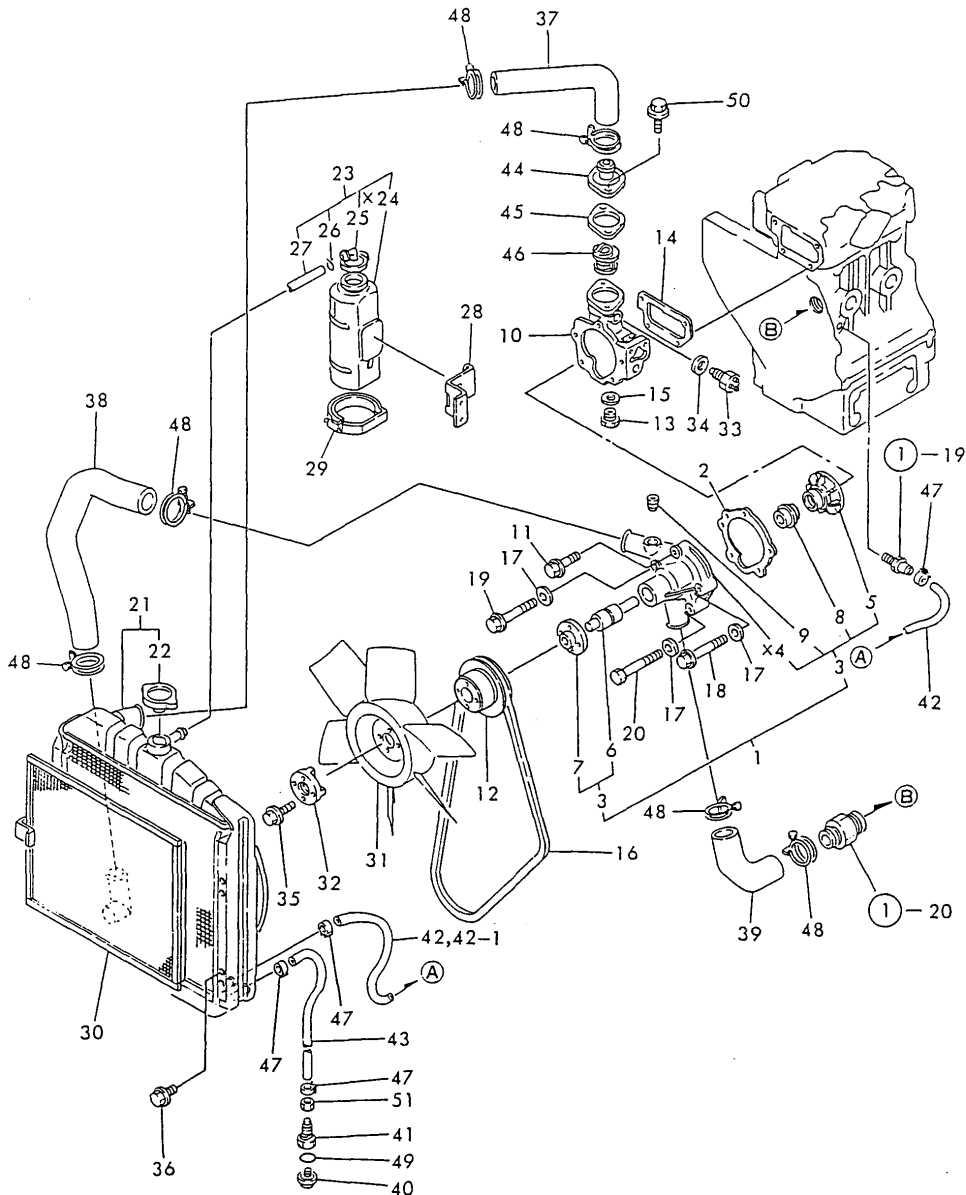

OCT10-G22502 11. COOLING WATER SYSTEM

(A)=2T75UA-HK

(B)=

(C)=

(D)=

(E)=

(F)=

REF.	LEV.	PARTS NO.	DESCRIPTION	QTY						I	R
				(A)	(B)	(C)	(D)	(E)	(F)		
50	1	26106-080182	BOLT M 8X 18 PLATED	2							
51	1	26696-100002	NUT M10	1							

Fig.12. FUEL INJECTION PUMP

(A)=2T75UA-HK

(B)=

(C)=

(D)=

(E)=

(F)=

Fig. 12 FUEL INJECTION PUMP

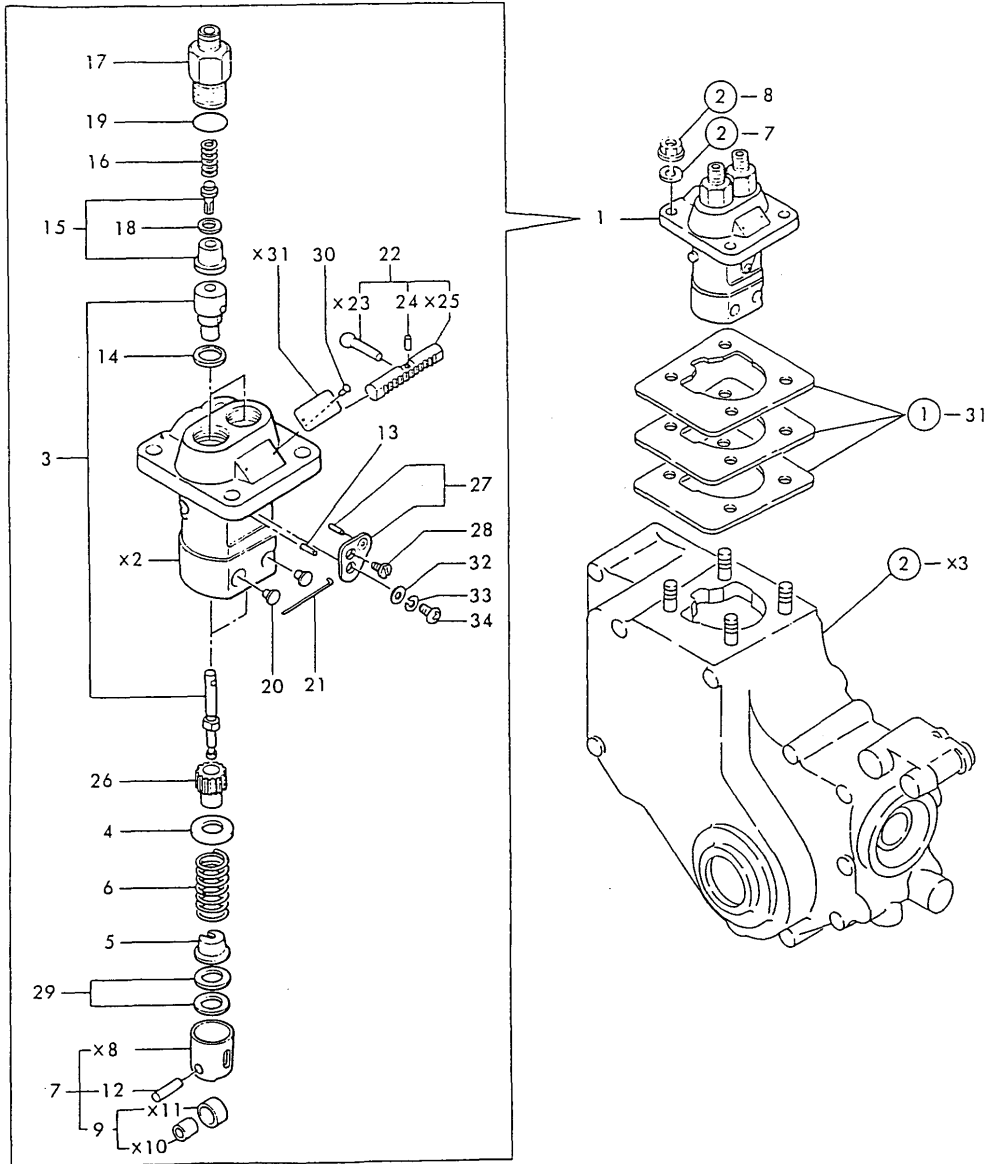

REF.	LEV.	PARTS NO.	DESCRIPTION	Q'TY						I	R
				(A)	(B)	(C)	(D)	(E)	(F)		
1	1	724085-51700	PUMP ASSY. F.INJECT.	1							
3	2	124950-51100	PLUNGER W/BARREL	2							
4	2	174307-51170	RETAINER A	2							
5	2	174307-51181	RETAINER B	2							
6	2	124950-51190	SPRING, PLUNGER	2							
7	2	724550-51520	GUIDE ASSY, PLUNGER	2							
9	3	711100-51540	ROLLER ASSY	2							
12	3	174100-54120	PIN, ROLLER	2							
13	2	103854-51251	PIN, PLUNGER	1							
14	2	124950-51270	GASKET	2							
15	2	124060-51300	VALVE W/SEAT, DELIV.	2							
16	2	124550-51320	SPRING, DELIV. VALVE	2							
17	2	124550-51341	RETAINER	2							
18	2	124550-51350	GASKET, DELIVERY	2							
19	2	124550-51370	O-RING, DELIVERY	2							
20	2	124950-51450	PIECE, GUIDE	2							
21	2	174307-51460	PIN	1							
22	2	124085-51500	RACK, CONTROL	1							
24	3	124550-51590	LOCKER	1							
26	2	124950-51510	PINION	2							
27	2	124950-51640	SHIM SET, CONTROL	1							
28	2	103854-51660	SCREW	1							
29	2	174307-51700	SHIM SET	2							
30	2	124220-51890	RIVET, LABEL	2							
32	2	22117-050000	WASHER 5	1							Z
		(A=E/# 11230)									
33	2	22217-050000	SPRING WASHER 5	1							Z
		(A=E/# 11230)									
34	2	26587-050102	SCREW M 5X 10	1							
34-1	2	26033-050102	SCREW M 5X 10	1							N
		(A=E/# 11230)									

Fig.13. FUEL INJECTION VALVE

Fig. 13 FUEL INJECTION VALVE

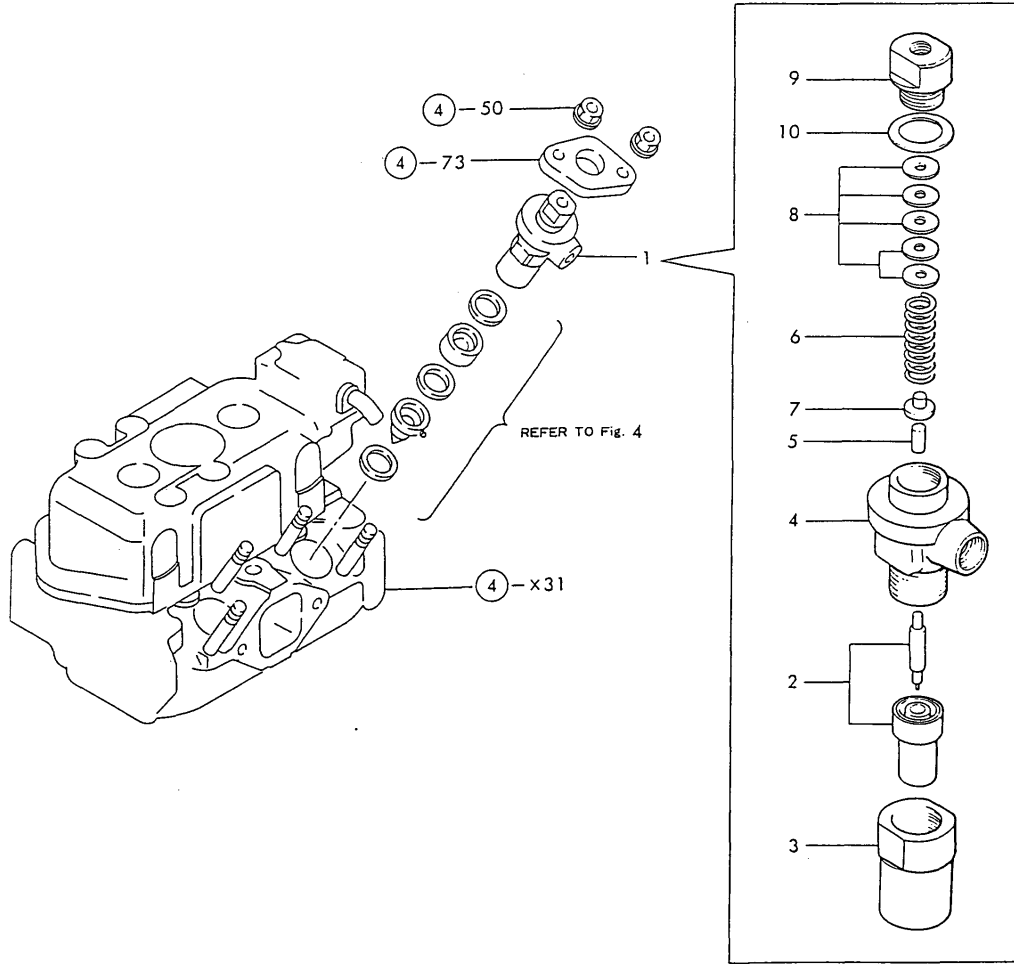

(A)=2T75UA-HK

(B)=

(C)=

(D)=

(E)=

(F)=

REF.	LEV.	PARTS NO.	DESCRIPTION	QTY						I	R
				(A)	(B)	(C)	(D)	(E)	(F)		
1	1	724950-53100	VALVE ASSY, F.INJECT	2							
2	2	124770-53000	NOZZLE ASSY,F.INJECT	2							
3	2	101147-53080	HOLDER, VALVE W/CASE	2							
4	2	103854-53100	BODY, F.I. VALVE	2							
5	2	113200-53110	SPINDLE, INTER	2							
6	2	103854-53120	SPRING, NOZZLE	2							
7	2	113200-53120	SHOE, SPRING	2							
8	2	110250-53150	SHIM SET	2							
9	2	103854-53180	RETAINER, NOZ.SPRING	2							
10	2	172100-53200	GASKET	2							

Fig.14. FUEL OIL SYSTEM

(A)=2T75UA-HK

(B)=

(C)=

(D)=

(E)=

(F)=

Fig. 14 FUEL OIL SYSTEM

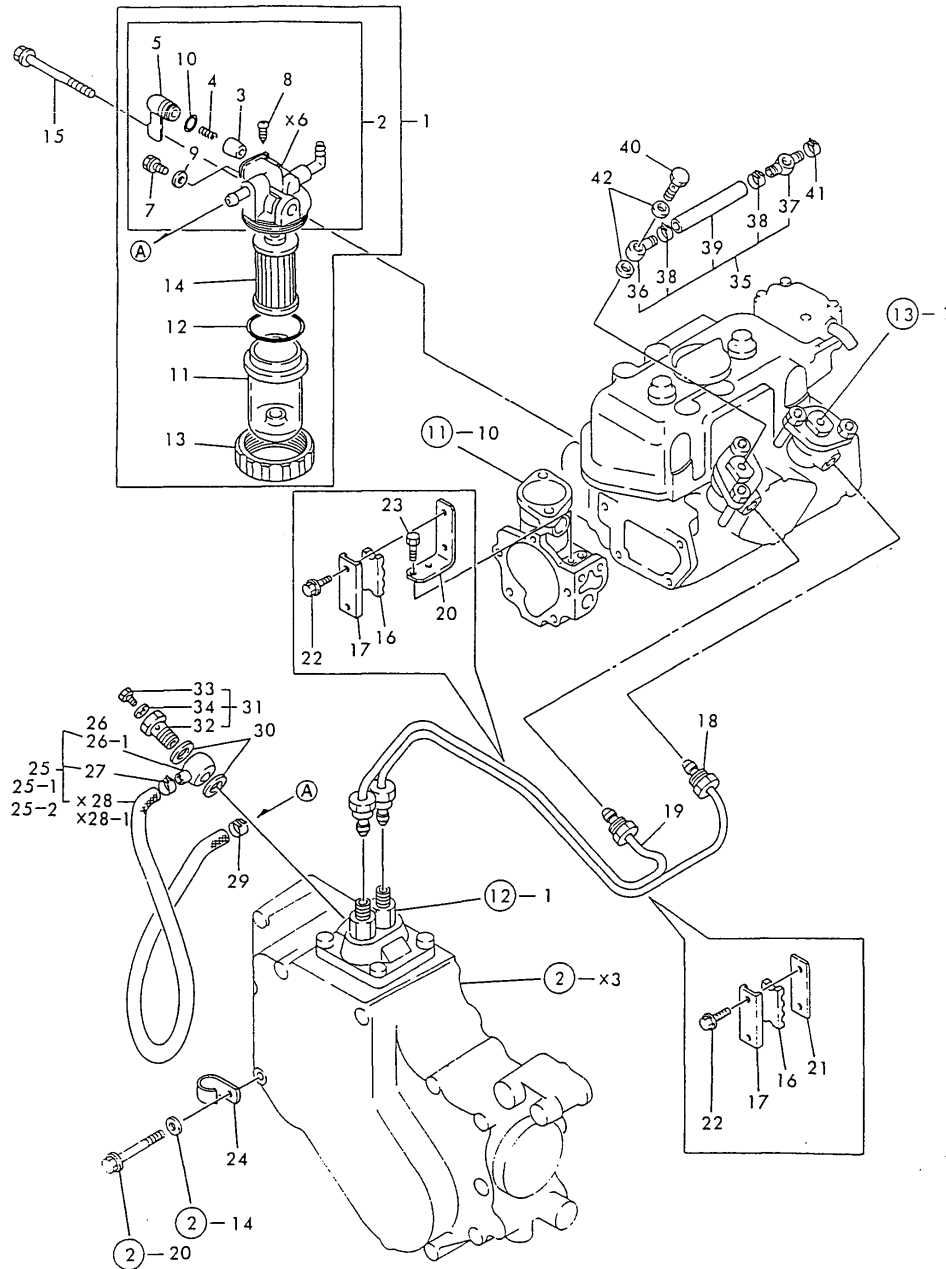

REF.	LEV.	PARTS NO.	DESCRIPTION	QTY						I	R
				(A)	(B)	(C)	(D)	(E)	(F)		
1	1	124064-55600	STRAINER ASSY, FUEL	1							
2	2	724160-55200	COCK ASSY, FUEL	1							
3	3	104200-55321	VALVE, TAPER	1							
4	3	104200-55330	SPRING, TAPER VALVE	1							
5	3	104200-55341	HANDLE, COCK	1							
7	3	101720-55750	PLUG 6	2							
8	3	104200-55750	SCREW M 4	1							
9	3	23418-060000	GASKET 6, NYLON	2							
10	3	24311-240100	O-RING 1A P-10A	1							
11	2	124064-55510	BOWL, FUEL STRAINER	1							
12	2	102103-55520	O-RING	1							
13	2	110250-55610	RING, RETAINING	1							
14	2	104500-55710	ELEMENT, FUEL	1							
15	1	26106-080652	BOLT M 8X 65 PLATED	1							
16	1	123325-59100	RETAINER	2							
17	1	123325-59110	COVER	2							
18	1	124085-59810	PIPE (A), F. INJECT.	1							
19	1	124085-59820	PIPE (B), F. INJECT.	1							
20	1	121450-59850	BRACKET (A)	1							
21	1	121250-59860	RETAINER (B)	1							
22	1	26106-060162	BOLT M 6X 16 PLATED	4							
23	1	26116-060102	BOLT M 6X 10 PLATED	2							
24	1	124160-01650	CLAMP	1							
25	1	124574-59010	PIPE ASSY, FUEL OIL	1							
25-1	1	121579-59010	PIPE ASSY, FUEL OIL	1							N
(A=FROM 1ST)											
25-2	1	124579-59010	PIPE ASSY, FUEL OIL	1							N
(A=E/# 10195)											
26	2	129150-59020	JOINT, PIPE	1							
26-1	2	101304-59020	JOINT 12, PIPE	1							N
(A=FROM 1ST)											
27	2	124766-59050	CLAMP 12	1							
29	1	124766-59050	CLAMP 12	1							
30	1	104200-59170	GASKET 12	2							
31	1	103854-59191	BOLT W/PLUG & SEAL	1							
32	2	103854-59201	BOLT, JOINT	1							
33	2	124060-59380	PLUG	1							
34	2	43400-500390	SEAL WASHER 6	1							
35	1	124976-59500	PIPE, FUEL RETURN	1							
36	2	124550-59030	JOINT 8, PIPE	1							
37	2	121750-59090	JOINT 8, PIPE	1							
38	2	124066-59100	CLAMP 8	2							
39	2	121450-59550	PIPE, FUEL RETURN	1							
40	1	101147-59810	BOLT, PIPE JOINT	2							
41	1	124060-77680	CLAMP 10	1							
42	1	23414-080012	GASKET 8	4							

Fig.15. GOVERNOR MECHANISM

Fig. 15 GOVERNOR MECHANISM

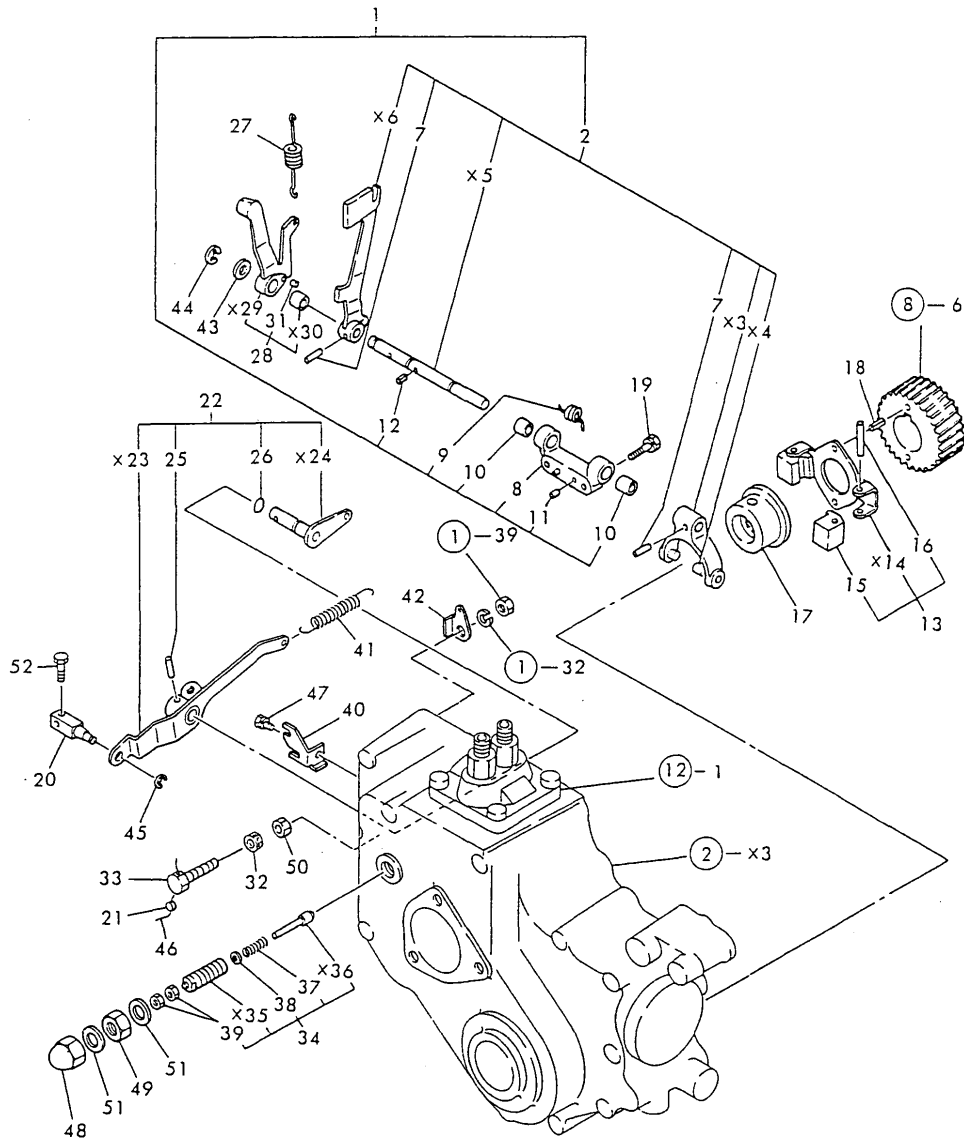

(A)=2T75UA-HK
(B)=
(C)=

(D)=
(E)=
(F)=

REF.	LEV.	PARTS NO.	DESCRIPTION	QTY						I	R
				(A)	(B)	(C)	(D)	(E)	(F)		
1	1	724574-61500	LEVER ASSY, GOVERNOR	1							
2	2	124574-61000	LEVER ASSY, GOVERNOR	1							
7	3	22322-030180	TAPER PIN 3X18	2							
8	2	121567-61620	SUPPORT, LEVER SHAFT	1							
9	2	121450-61631	SPRING	1							
10	2	121567-61640	BUSH, GOV.SHAFT	2							
11	2	22312-040080	PIN 4X8, STRAIGHT	2							
12	2	22351-030010	SPRING PIN 3X10	1							
13	1	121450-61101	SUPPORT ASSY, GOV.	1							
15	2	104200-61200	WEIGHT, GOVERNOR	2							
16	2	119660-61220	PIN, GOVERNOR WEIGHT	2							
17	1	129350-61600	SLEEVE, GOVERNOR	1							
18	1	22351-040008	SPRING PIN 4X 8	2							
19	1	26116-060222	BOLT M 6X 22 PLATED	2							
20	1	121250-03783	FITTING	1							
21	1	135210-61090	LEAD	1							
22	1	124969-66000	LEVER ASSY,REGULATOR	1							
25	2	22322-030200	TAPER PIN 3X20	1							
26	2	24311-000070	O-RING 1A P-7.0	1							
27	1	121520-66010	SPRING, REGULATOR	1							
28	1	121450-66180	LEVER ASSY, LIMIT	1							
31	2	22312-030080	PARALLEL PIN 3X 8	1							
32	1	124550-66370	LOCK NUT M 6	1							
33	1	121454-66420	ADJUSTER	1							
34	1	121520-66550	TORQUE SPRING ASSY	1							
37	2	121520-66580	SPRING, CONTROLLER	1							
38	2	124950-66590	SHIM SET	1							
39	2	26756-050002	LOCK NUT M 5 PLATED	2							
40	1	124969-66700	SUPPORT, ACCELE.WIRE	1							
41	1	104104-67300	SPRING, RETURN	1							
42	1	124756-67310	HOOK, RETURN SPRING	1							
43	1	22137-080000	WASHER 8, POLISHED	1							
44	1	22272-000060	CIRCLIP E- 6	1							
45	1	22272-000060	CIRCLIP E- 6	1							
46	1	22451-060000	WIRE 0.6	1							
47	1	26106-060122	BOLT M 6X 12 PLATED	1							
48	1	26687-120002	CAP NUT M12	1							
49	1	26736-120002	NUT M12	1							
50	1	26756-060002	LOCK NUT M 6 PLATED	1							
51	1	43400-500450	SEAL WASHER 12	2							
52	1	26116-050142	BOLT M 5X 14 PLATED	1							

Fig.16. ENGINE STOPPING DEVICE

Fig. 16 ENGINE STOPPING DEVICE

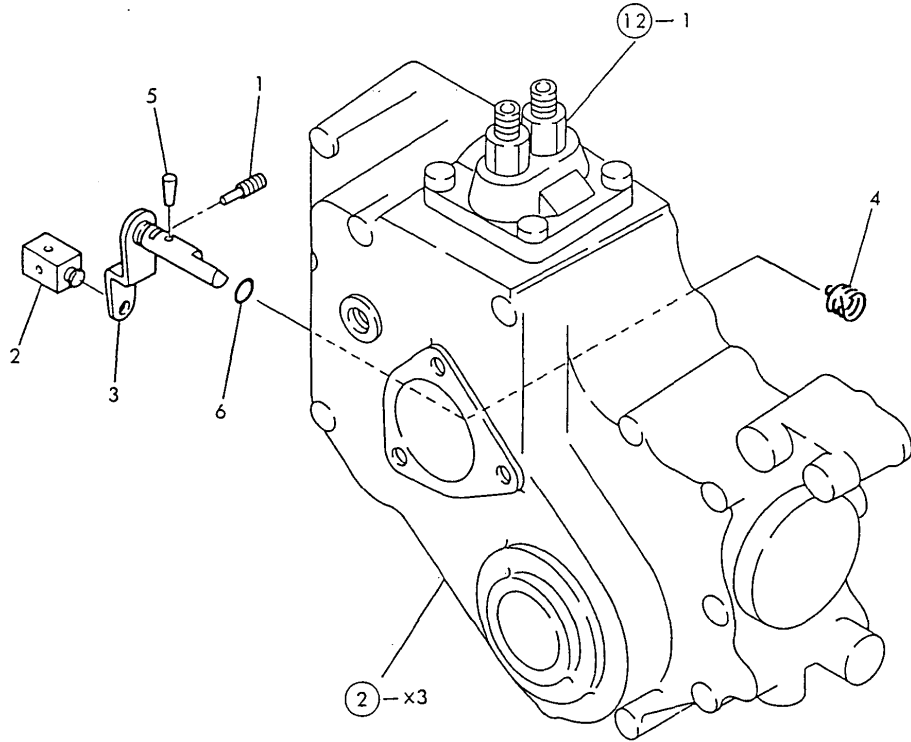

OCT10-G22502 16. ENGINE STOPPING DEVICE

(A)=2T75UA-HK
(B)=
(C)=

(D)=
(E)=
(F)=

REF.	LEV.	PARTS NO.	DESCRIPTION	QTY						I	R
				(A)	(B)	(C)	(D)	(E)	(F)		
1	1	124250-03640	SCREW, STOP	1							
2	1	104211-03770	PLATE	1							
3	1	121551-66520	LEVER, ENG. STOP	1							
4	1	121551-66580	SPRING, RETURN	1							
5	1	22322-030160	TAPER PIN 3X16	1							
6	1	24311-000090	O-RING 1A P-9.0	1							

Fig.17. ELECTRIC STARTING & THERMOSTAT

Fig. 17 ÉLECTRIC STARTING & THERMOSTART DEVICES

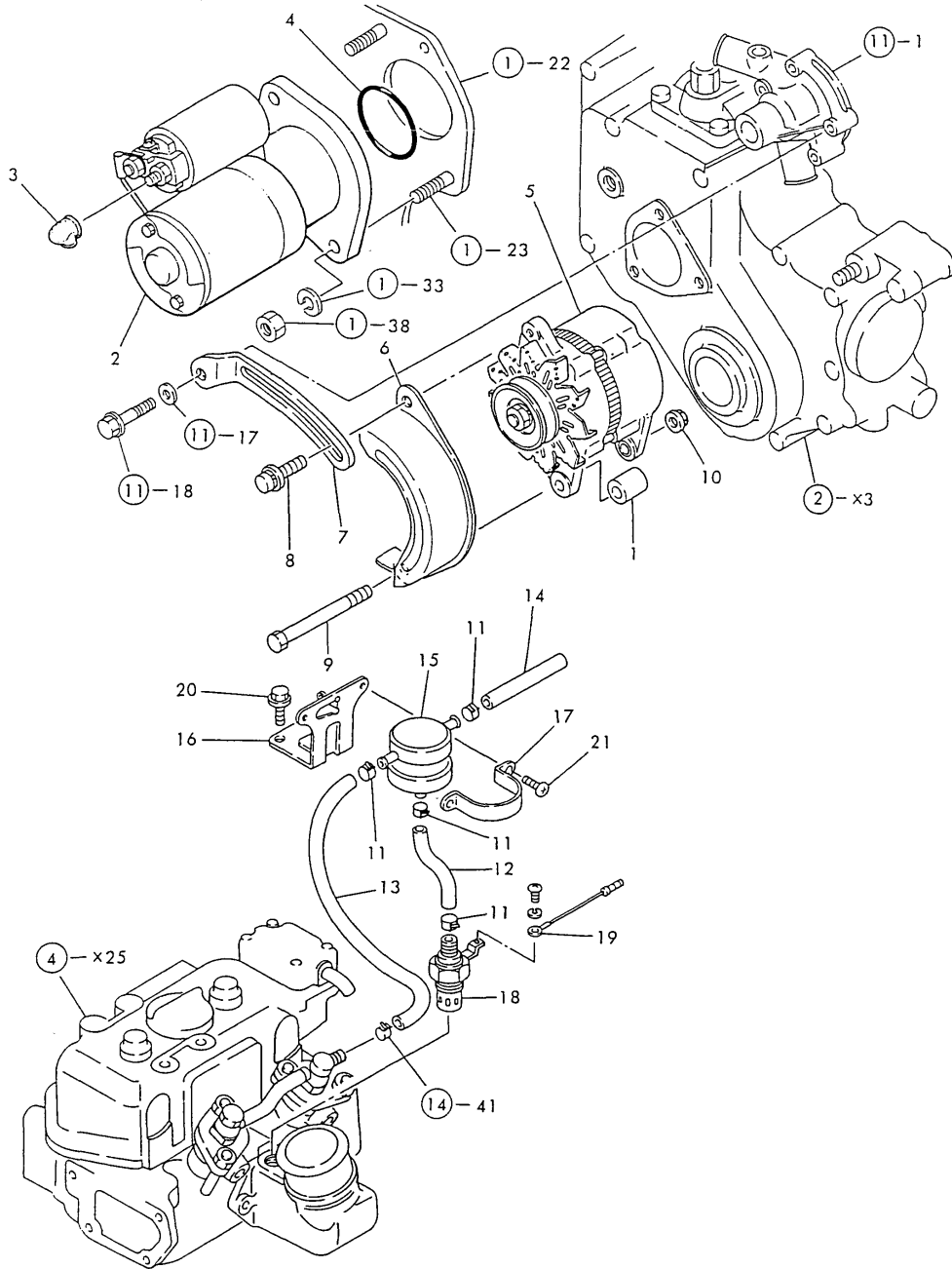

(A)=2T75UA-HK

(B)=

(C)=

(D)=

(E)=

(F)=

REF.	LEV.	PARTS NO.	DESCRIPTION	QTY						I	R
				(A)	(B)	(C)	(D)	(E)	(F)		
1	1	124950-55900	SPACER	1							
2	1	121450-77010	STARTER(S114-235A)	1							
3	1	124550-77030	COVER, TERMINAL	1							
4	1	121470-77050	O-RING	1							
5	1	124080-77201	GENERATOR	1							
6	1	124610-77210	COVER, GENERATOR	1							
7	1	129354-77330	ADJUSTER, BELT	1							
8	1	26014-080352	BOLT M 8X 35	1							
9	1	26116-081202	BOLT M 8X120 PLATED	1							
10	1	26366-080002	NUT M 8	1							
11	1	124060-77680	CLAMP 10	4							
12	1	121150-77701	PIPE, FUEL	1							
13	1	121236-77700	PIPE, FUEL	1							
13-1	1	121120-77700	PIPE, FUEL	1							R
(A=*)											
14	1	121256-77700	PIPE, FUEL	1							
15	1	121750-77800	TANK, HEADER	1							
16	1	121550-77810	BRACKET	1							
17	1	124460-77820	BRACKET(B), TANK	1							
18	1	121520-77910	PLUG, THERMOSTAT	1							
19	1	121120-77920	WIRE, THERMOSTAT	1							
20	1	26106-080122	BOLT M 8X 12 PLATED	2							
21	1	26557-060082	SCREW M 6X 8	2							

Fig.18. STARTER(12V-1.3KW),S114-235

Fig. 18 STATER (12V-1.3kw)

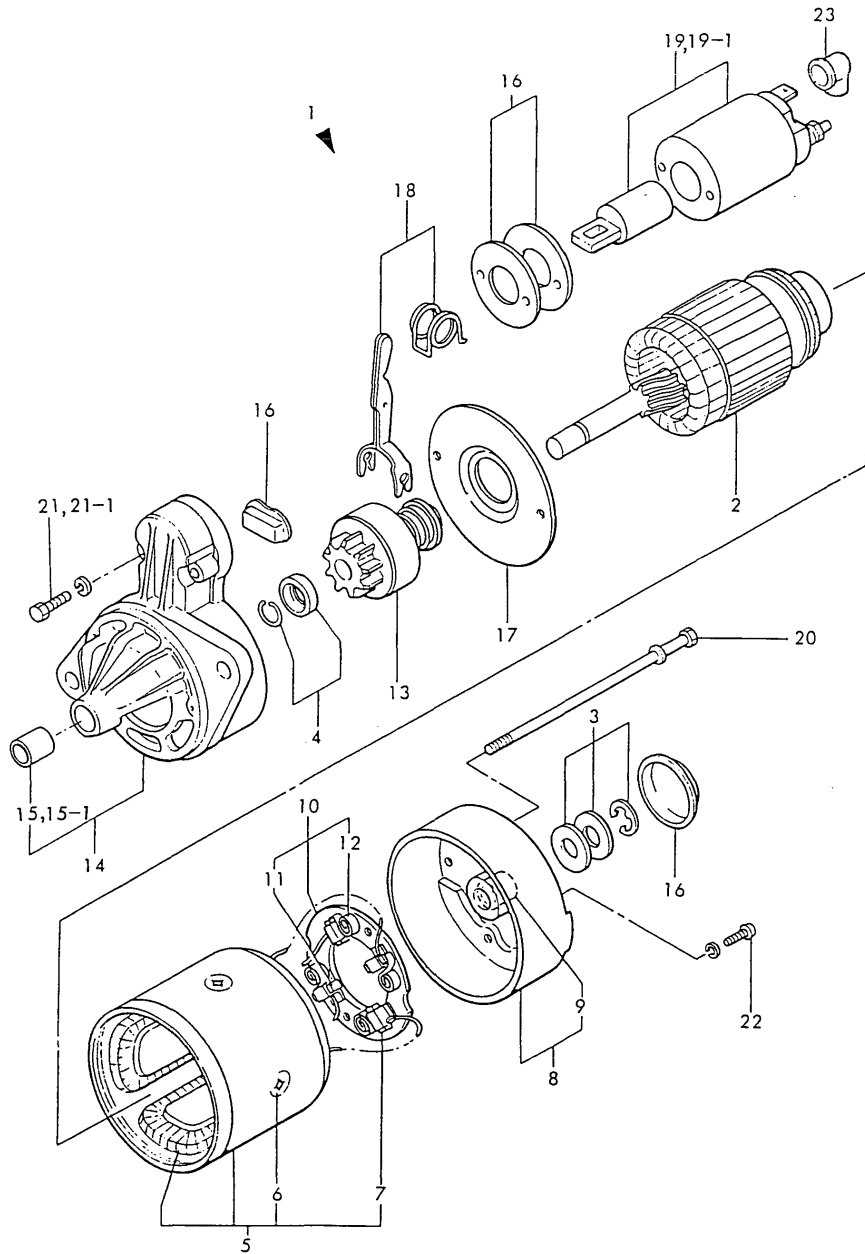

OCT10-G22502 18. STARTER(12V-1.3KW),S114-235

(A)=2T75UA-HK

(B)=

(C)=

(D)=

(E)=

(F)=

REF.	LEV.	PARTS NO.	DESCRIPTION	QTY						I	R
				(A)	(B)	(C)	(D)	(E)	(F)		
1	1	121450-77010	STARTER(S114-235A)	1							
2	2	X211491001	ARMATURE ASSY	1							
3	2	X21148110	WASHER SET, THRUST	1							
4	2	X21147155	STOPPER SET, PINION	1							
5	2	X211432001	COIL ASSY, FIELD	1							
6	3	X21147215	SCREW, POLE CORE	4							
7	3	X21145312	BRUSH (+)	2							
8	2	X211453002	COVER ASSY, REAR	1							
9	3	X21145352	METAL	1							
10	2	X21141360	HOLDER ASSY, BRUSH	1							
11	3	X21148313	BRUSH (-)	2							
12	3	X21149314	SPRING, BRUSH	4							
13	2	X211455003	PINION ASSY	1							
14	2	X211456009	CASE ASSY, GEAR	1							
15-1	3	X21144661	METAL, GEAR CASE	1							
16	2	X21143963	COVER KIT, DUCT	1							
17	2	X21143454	PLATE, CENTER	1							
18	2	X21148652	LEVER SET, SHIFT	1							
19-1	2	X211467005	SWITCH ASSY, MAGNET	1							
20	2	X21146815	BOLT, THROUGH	2							
21	2	X7120632	BOLT M6X 32	2							
21-1	2	26116-060322	BOLT M 6X 32 PLATED	2							N
		(A=*)									
22	2	X21142835	SCREW SET	2							
23	1	X21142742	COVER (A), RUBBER	1							

Fig.19. GENERATOR(12V-35A)

Fig. 19 GENERATOR (CURRENT TYPE)
(LR 135-91, 12V 35A)

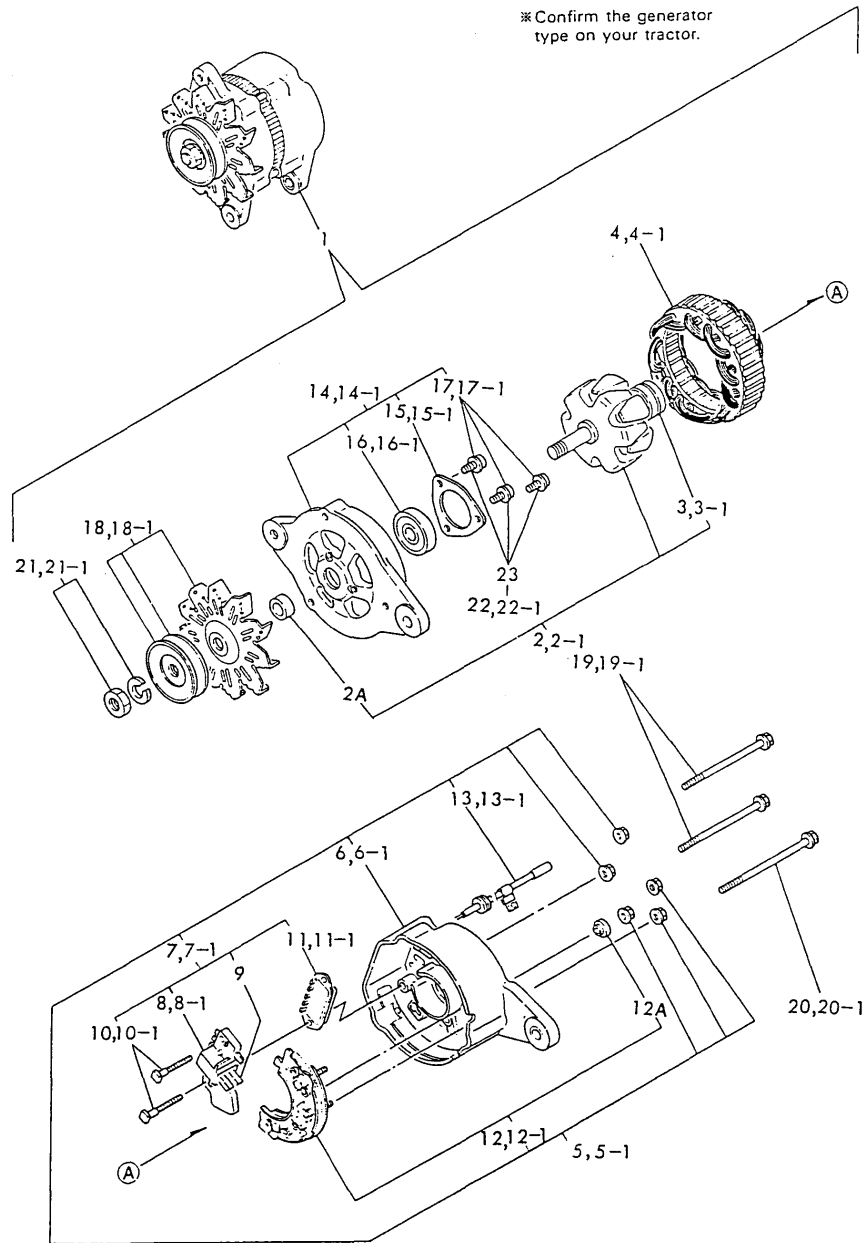

(A)=2T75UA-HK
(B)=
(C)=

(D)=
(E)=
(F)=

REF.	LEV.	PARTS NO.	DESCRIPTION	Q'TY						I	R
				(A)	(B)	(C)	(D)	(E)	(F)		
1	1	124080-77201	GENERATOR	1							
2	2	XL13511001	ROTOR ASSY	1							
2-1	2	124080-77300	ROTOR ASSY	1							R
(A=FROM 1ST)											
2A	3	124080-77310	SPACER	1							
3	3	XL6201SD	BALL BEARING	1							
3-1	3	124080-77490	BALL BEARING	1							R
(A=FROM 1ST)											
4	2	XL1356200	STATOR ASSY	1							
4-1	2	124080-77320	STATOR ASSY	1							R
(A=FROM 1ST)											
5	2	XL12053002	COVER ASSY, REAR	1							
5-1	2	124080-77330	COVER ASSY, REAR	1							R
(A=FROM 1ST)											
6	3	XL12033011	COVER, REAR	1							
6-1	3	124080-77340	COVER, REAR	1							R
(A=FROM 1ST)											
7	3	XL13513152	BRUSH ASSY,REGULATOR	1							
7-1	3	124080-77350	BRUSH ASSY,REGULATOR	1							R
(A=FROM 1ST)											
8	4	XL1354326	BRUSH, CARBON	2							
8-1	4	124080-77360	BRUSH, CARBON	2							R
(A=FROM 1ST)											
9	4	XL12013262	BRUSH	2							
10	4	XL13513134	BOLT M5	2							
10-1	4	124080-77520	BOLT M5	2							R
(A=FROM 1ST)											
11	4	XTR1Z63	REGULATOR	1							
11-1	4	124080-77390	REGULATOR ASSY	1							R
(A=FROM 1ST)											
12	3	XL13513203	DIODE ASSY	1							
12-1	3	124080-77400	DIODE ASSY	1							R
(A=FROM 1ST)											
12A	4	124080-77410	BUSH	1							
13	3	XL1356360	WIRE ASSY, LEAD	1							
13-1	3	124080-77530	WIRE ASSY, LEAD	1							R
(A=FROM 1ST)											
14	2	XL1202401	COVER ASSY, FRONT	1							
14-1	2	124080-77420	COVER ASSY, FRONT	1							R
(A=FROM 1ST)											
15	3	XL13514041	RETAINER, BEARING	1							
15-1	3	124080-77430	RETAINER, BEARING	1							R
(A=FROM 1ST)											
16	3	X6202BM	BALL BEARING 6202B	1							
16-1	3	124080-77480	BALL BEARING	1							R
(A=FROM 1ST)											
16A	3	124080-77500	SCREW KIT	1							W
(A=E/# 09831)											
17	4	124080-77510	SCREW 4X12	3							
17-1	4	26557-040122	SCREW M 4X 12,PAN HD	3							R
(A=FROM 1ST)											

N:Old $\begin{matrix} \leftarrow \text{Yes} \\ \text{No} \end{matrix}$ New, Q:Old $\begin{matrix} \leftarrow \text{No} \\ \text{Yes} \end{matrix}$ New, R:Old $\begin{matrix} \leftarrow \text{Yes} \\ \text{No} \end{matrix}$ New, S:Old $\begin{matrix} \leftarrow \text{No} \\ \text{Yes} \end{matrix}$ New, W:Add, Z:Discontinued, F:Interchangeable by set, K:Q'ty Change
++ CONTINUE ++

Fig.19. GENERATOR(12V-35A)

(A)=2T75UA-HK

(B)=

(C)=

(D)=

(E)=

(F)=

Fig. 19 GENERATOR (CURRENT TYPE)
(LR 135-91, 12V 35A)

※ Confirm the generator type on your tractor.

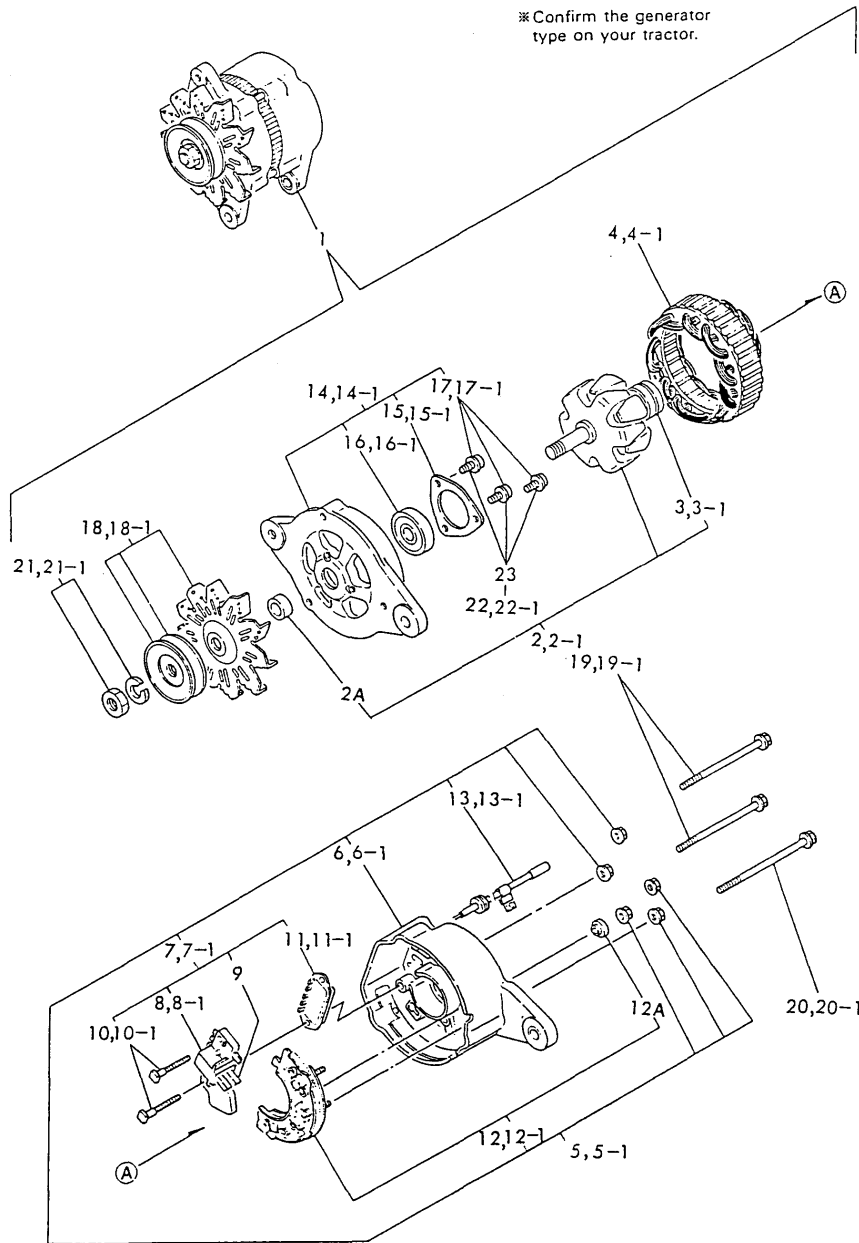

REF.	LEV.	PARTS NO.	DESCRIPTION	QTY						I	R
				(A)	(B)	(C)	(D)	(E)	(F)		
17-2	4	124080-77510 (A=E/# 09831)	SCREW 4X12	3							R
18	2	XL1201510	PULLEY ASSY	1							
18-1	2	124080-77440 (A=FROM 1ST)	PULLEY ASSY	1							R
19	2	XL1254801	BOLT, THROUGH	2							
19-1	2	124080-77450 (A=FROM 1ST)	BOLT, THROUGH	2							R
20	2	XL1255801	BOLT, THROUGH	1							
20-1	2	124080-77460 (A=FROM 1ST)	BOLT, THROUGH	1							R
21	2	XB495469B	NUT ASSY, PULLEY	1							
21-1	2	124080-77470 (A=FROM 1ST)	NUT ASSY, PULLEY	1							R
22	2	XL12010001	SCREW KIT	1							
22-1	2	124080-77500 (A=FROM 1ST)	SCREW KIT	1							R
22-2	2	124080-77500 (A=FROM 1ST)	SCREW KIT	1							Z
23	3	26557-040122 (A=FROM 1ST)	SCREW M 4X 12,PAN HD	3							Z

Fig.20. REPAIR SET

(A)=2T75UA-HK

(B)=

(C)=

(D)=

(E)=

(F)=

Fig. 20 REPAIR SET

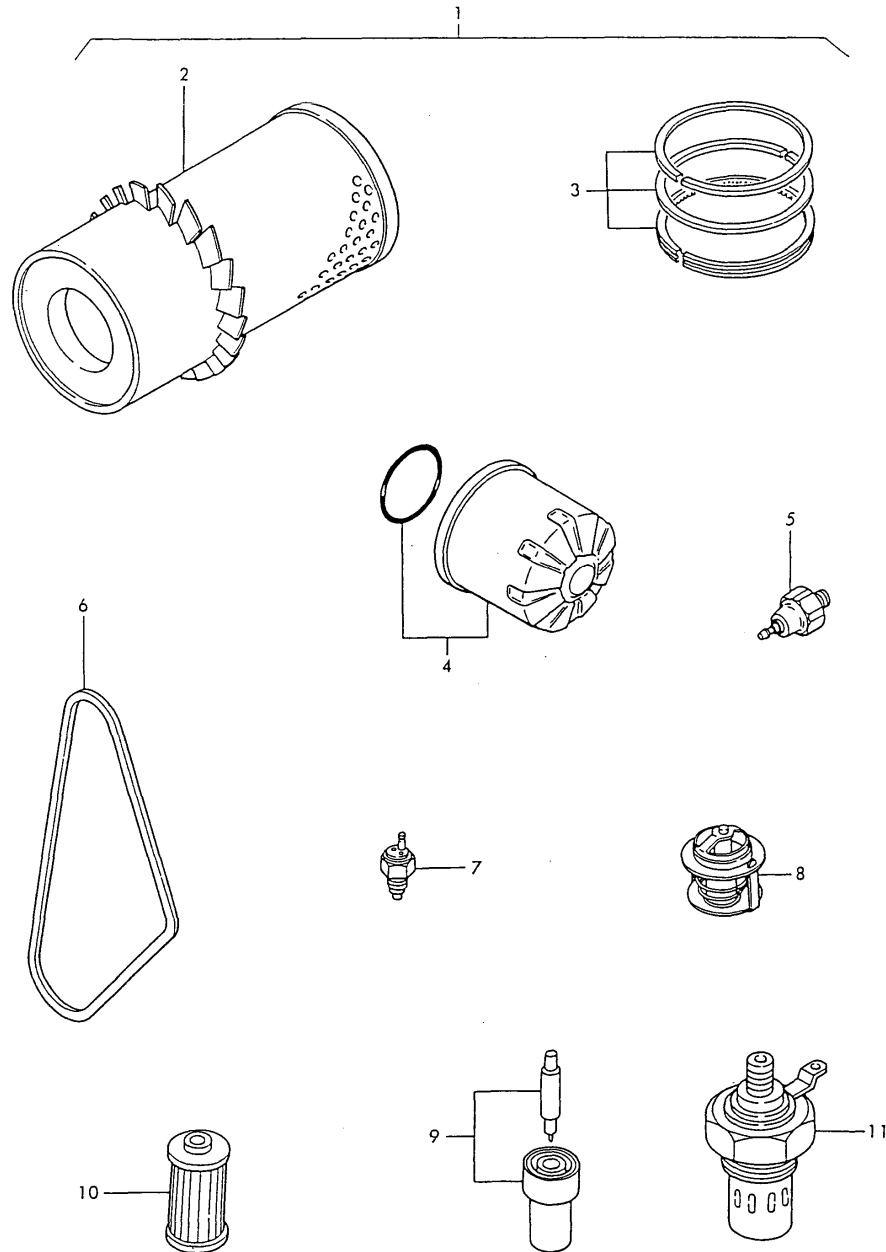

REF.	LEV.	PARTS NO.	DESCRIPTION	QTY						I	R
				(A)	(B)	(C)	(D)	(E)	(F)		
1	1	724974-92500	REPAIR SET	1							1
2	2	171022-12530	ELEMENT, AIR CLEANER	1							
3	2	721575-22500	RING SET	2							
4	2	124450-35100	ELEMENT, LUB. OIL	1							
4-1	2	119660-35150	FILTER, LUB. OIL	1							R
(A=E/# 11295)											
5	2	124160-39450	SWITCH, OIL PRESSURE	1							
6	2	171022-44960	V-BELT (A-35)	1							
7	2	121250-44901	SWITCH, THERMO(110 C	1							
8	2	129350-49800	THERMOSTAT (71 C	1							
9	2	124770-53000	NOZZLE ASSY,F.INJECT	2							
10	2	104500-55710	ELEMENT, FUEL	1							
11	2	121520-77910	PLUG, THERMOSTAT	1							

Fig.21. GASKET SET

Fig. 21 GASKET SET

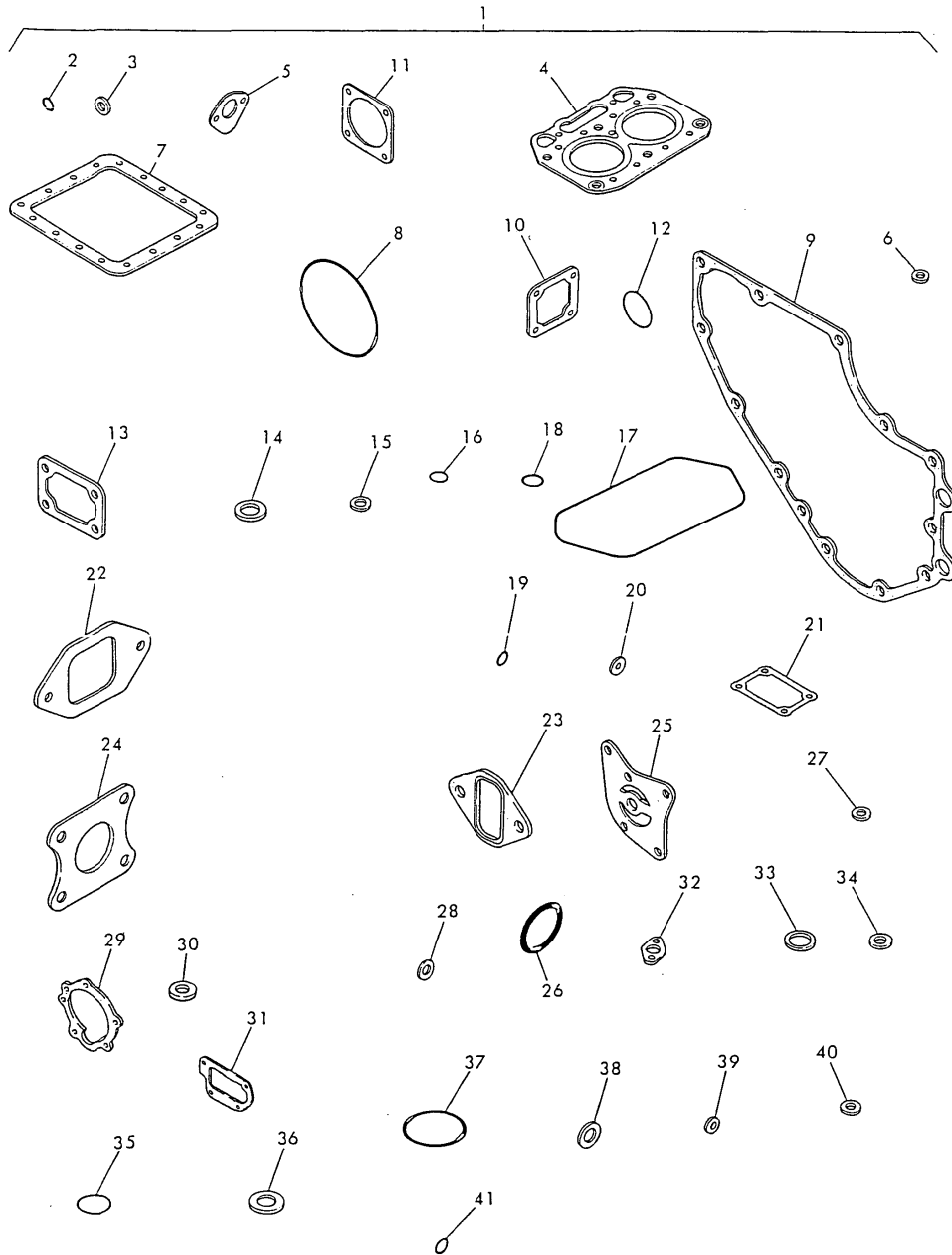

OCT10-G22502 21. GASKET SET

(A)=2T75UA-HK

(B)=

(C)=

(D)=

(E)=

(F)=

REF.	LEV.	PARTS NO.	DESCRIPTION	Q'TY						I	R
				(A)	(B)	(C)	(D)	(E)	(F)		
1	1	724974-92600	GASKET SET	1							1
1-1	1	724974-92601	GASKET SET(NON-ASB.)	1							N 1
		(A=*)									
2	2	24311-000100	O-RING 1A P-10.0	2							
3	2	121450-01980	GASKET	1							
4	2	124970-01330	GASKET, CYL. HEAD	1							
5	2	121520-01850	GASKET	1							
5-1	2	121520-01851	GASKET, (NON ASB.)	1							R
		(A=E/# 11229)									
6	2	43400-500450	SEAL WASHER 12	3							
7	2	124000-01750	GASKET, OIL SUMP	1							
7-1	2	124000-01751	GASKET, (NON-ASB.)	1							N
		(A=E/# 11295)									
8	2	105225-02020	O-RING	1							
9	2	121575-01510	GASKET, GEAR HOUSING	1							
9-1	2	121575-01511	GASKET, (NON-ASB.)	1							N
		(A=E/# 11295)									
10	2	121450-01531	GASKET, COVER	1							
11	2	124240-01882	GASKET, HYD.OIL PUMP	2							
11-1	2	124240-01883	GASKET, (NON ASB.)	2							R
		(A=E/# 11229)									
12	2	24341-000460	O-RING 1A S-46.0	2							
13	2	121450-11680	GASKET, COVER	1							
13-1	2	121450-11681	GASKET, (NON-ASB.)	1							N
		(A=E/# 11295)									
14	2	124950-11450	GASKET, CHAMBER	4							
15	2	101147-11490	INSULATOR	2							
16	2	24311-000120	O-RING 1A P 12.0	2							
17	2	128270-11310	GASKET, BONNET	2							
18	2	24311-000320	O-RING 1A P-32.0	1							
19	2	24311-000070	O-RING 1A P-7.0	3							
20	2	23418-080000	GASKET 8	2							
21	2	121000-03070	GASKET	1							
22	2	124000-12030	GASKET	1							
23	2	124574-13540	GASKET,EXH.MANIFOLD	1							
24	2	124000-13200	GASKET, SILENCER	1							
24-1	2	124000-13201	GASKET, (NON-ASB.)	1							N
		(A=E/# 11295)									
25	2	121450-32021	GASKET, L.O.PUMP	1							
26	2	124450-35110	O-RING, L.O.STRAINER	1							
27	2	23414-100000	GASKET 10, ROUND	2							
28	2	23414-080000	GASKET 8, ROUND	4							
29	2	121000-42051	GASKET, C.W.PUMP	1							
30	2	124465-44950	GASKET 16	2							
31	2	121450-44410	GASKET, BRACKET	1							
32	2	129350-49540	GASKET, THERMO.COVER	1							
32-1	2	129350-49541	GASKET, (NON ASB.)	1							R
		(A=E/# 11229)									
33	2	124950-51270	GASKET	2							
34	2	124550-51350	GASKET, DELIVERY	2							
35	2	124550-51370	O-RING, DELIVERY	2							

Fig.21. GASKET SET

Fig. 21 GASKET SET

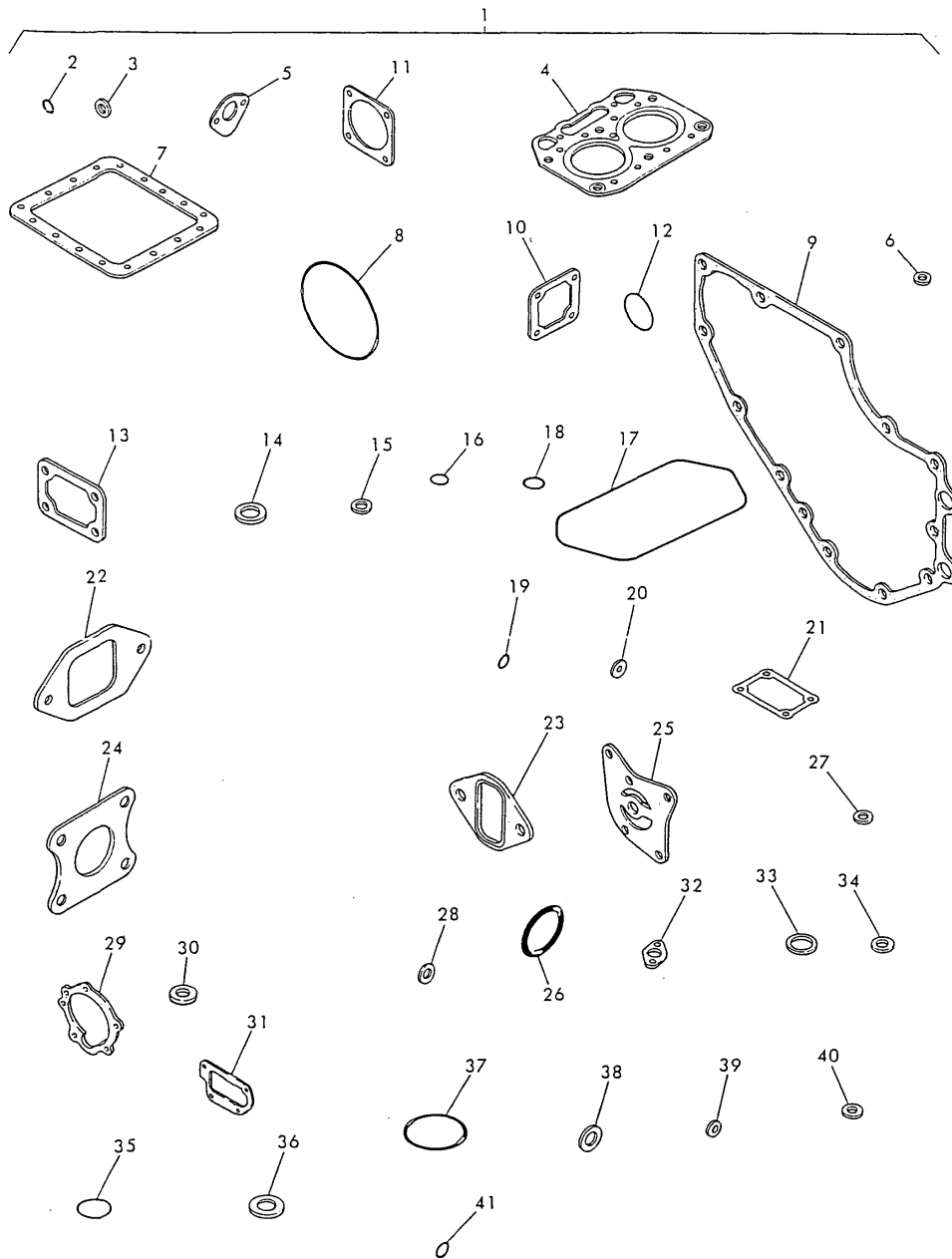

OCT10-G22502 21. GASKET SET

(A)=2T75UA-HK

(B)=

(C)=

(D)=

(E)=

(F)=

REF.	LEV.	PARTS NO.	DESCRIPTION	QTY						I	R
				(A)	(B)	(C)	(D)	(E)	(F)		
36	2	172100-53200	GASKET	2							
37	2	102103-55520	O-RING	1							
38	2	104200-59170	GASKET 12	2							
39	2	43400-500390	SEAL WASHER 6	1							
40	2	23414-080012	GASKET 8	4							
41	2	24311-000090	O-RING 1A P-9.0	1							

Fig.22. THROTTLE

Fig. 22 THROTTLE

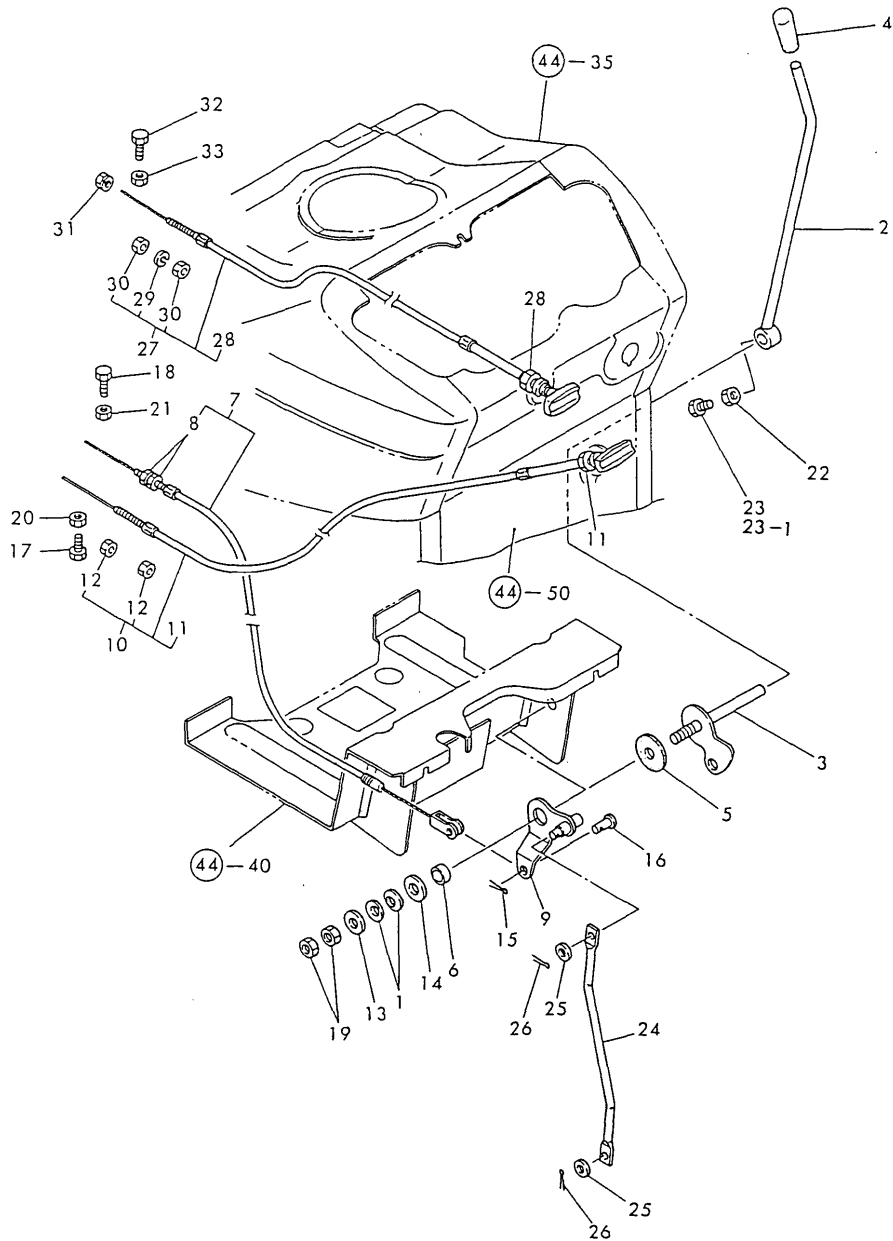

(A)=YM141-HK

(B)=

(C)=

(D)=

(E)=

(F)=

REF.	LEV.	PARTS NO.	DESCRIPTION	QTY						I	R
				(A)	(B)	(C)	(D)	(E)	(F)		
1	1	194740-00160	WASHER 10, CONICAL	2							
2	1	194305-01100-U	LEVER, THROTTLE	1							
3	1	194305-01150	ARM ASSY, THROTTLE	1							
4	1	194464-01190	KNOB, THROTTLE LEVER	1							
5	1	194145-01260	PLATE, FRICTION	1							
5-1	1	198220-01261	PLATE, FRICTION	1							N
(A=E/# 90186)											
6	1	194150-01270	SPACER 20	1							
7	1	194115-01300	WIRE ASSY, THROTTLE	1							
8	2	26756-060002	LOCK NUT M 6 PLATED	2							
9	1	194420-01351	LEVER, THROTTLE LINK	1							
10	1	194115-01500	CABLE ASSY, STOP	1							
11	2	194180-01530	NUT M11	1							
12	2	26716-060002	NUT M 6	2							
13	1	22137-100000	WASHER 10,POLISHED	1							
14	1	22157-100000	WASHER 10	1							
15	1	22417-160180	COTTER PIN 1.6X18	1							
16	1	22487-060120	PIN M 6X 12	1							
17	1	26116-050142	BOLT M 5X 14 PLATED	1							
18	1	26116-050142	BOLT M 5X 14 PLATED	1							
19	1	26716-100002	NUT M10	2							
20	1	26756-050002	LOCK NUT M 5 PLATED	1							
21	1	26756-050002	LOCK NUT M 5 PLATED	1							
22	1	26756-080002	LOCK NUT M 8 PLATED	1							
23	1	26956-080162	BOLT M 8X16	1							
23-1	1	26956-080182	BOLT M 8X18	1							N
(A=E/# 80140)											
24	1	194305-01250	ROD, THROTTLE LINK	1							
25	1	22137-060000	WASHER 6, POLISHED	2							
26	1	22417-160180	COTTER PIN 1.6X18	2							
27	1	194275-01500	CABLE ASSY, DECOMP.	1							
28	2	194180-01530	NUT M11	1							
29	2	22217-060000	SPRING WASHER 6	1							
30	2	26716-060002	NUT M 6	2							
31	1	194990-22040	NUT W/WASHER 6	1							
32	1	26116-050142	BOLT M 5X 14 PLATED	1							
33	1	26756-050002	LOCK NUT M 5 PLATED	1							

Fig.23. FUEL TANK

Fig. 23 FUAL TANK

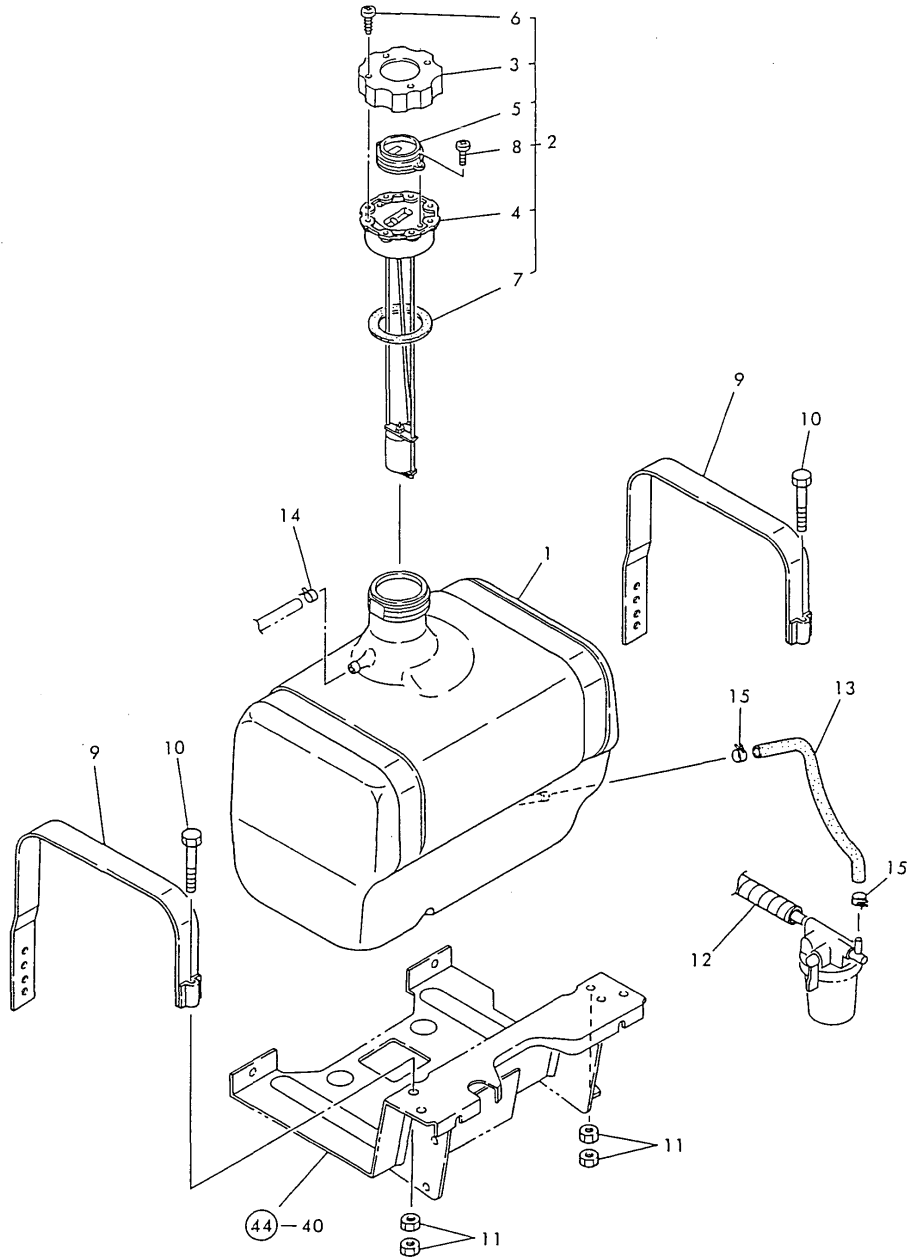

(A)=YM141-HK
(B)=
(C)=

(D)=
(E)=
(F)=

REF.	LEV.	PARTS NO.	DESCRIPTION	QTY						I	R
				(A)	(B)	(C)	(D)	(E)	(F)		
1	1	194446-04112	TANK (17L), FUEL	1							
2	1	194145-04302	CAP W/GAUGE, F. TANK	1							
3	2	194145-04311	CAP, FUEL TANK	1							
4	2	194145-04322	CAP, FUEL TANK	1							
5	2	194145-04351	LENS	1							
6	2	194145-04460	SCREW 4X12	4							
7	2	194145-04521	GASKET	1							
8	2	26557-030062	SCREW M 3X 6	2							
9	1	194310-04250-U	BAND	2							
10	1	26116-080502	BOLT M 8X 50 PLATED	2							
10-1	1	26106-080502	BOLT M 8X 50 PLATED	2							N
(A=E/# 00267)											
11	1	26716-080002	NUT M 8	4							
12	1	194305-04610	CONNECTOR	1							
13	1	194377-04720	PIPE, FUEL OIL	1							
14	1	124060-77680	CLAMP 10	1							
15	1	23080-012000	CLAMP 12	2							

Fig.24. BELT COVER & FRAME

(A)=YM141-HK

(B)=

(C)=

(D)=

(E)=

(F)=

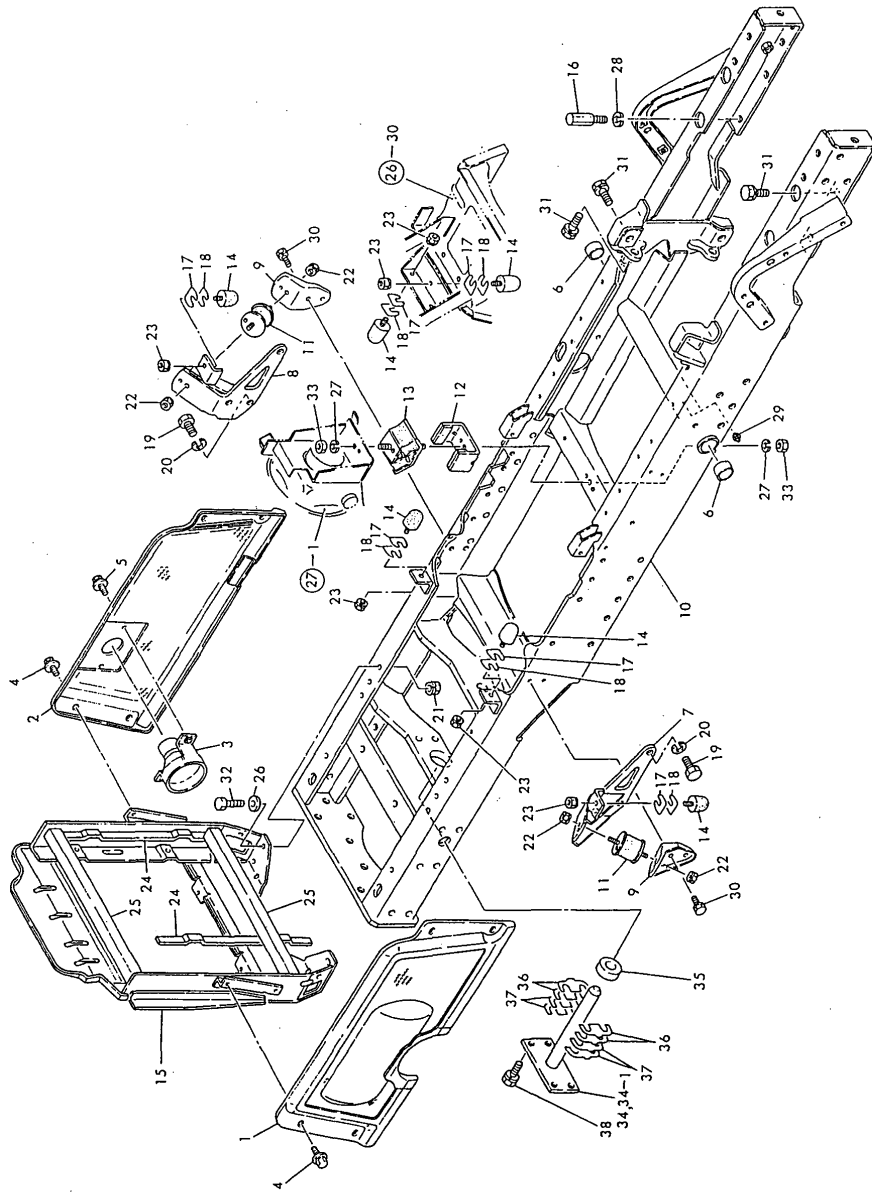

Fig. 24 BELT COVER & FRAME

REF.	LEV.	PARTS NO.	DESCRIPTION	QTY						I	R
				(A)	(B)	(C)	(D)	(E)	(F)		
1	1	194115-05110	COVER, BELT (L	1							
2	1	194115-05120	COVER, BELT (R	1							
3	1	194305-05200	GUIDE ASSY, EXHAUST	1							Z
(A=E/# 80158)											
4	1	194420-05210	BOLT M 6X 16	8							
5	1	26014-060122	BOLT M 6X 12	3							Z
(A=E/# 80158)											
6	1	194740-06080	BUSH 25X30X18	2							
7	1	194305-11010-X	BRACKET, ENGINE	1							
8	1	194305-11020-X	BRACKET, ENGINE	1							
9	1	194357-11080	PLATE, ENGINE MOUNT.	2							
10	1	194357-11100	FRAME ASSY	1							
10-1	1	194357-11101	FRAME ASSY	1							N
(A=E/# 90217)											
10-2	1	194357-11102	FRAME ASSY	1							S 1
(A=E/# 90232)											
11	1	194802-11180	MOUNTING, FLEXIBLE	2							
12	1	194305-11271	STOPPER	1							
13	1	194305-11280	MOUNTING,FLEX.RUBBER	1							
14	1	194305-11290	RUBBER, STOPPER	7							
15	1	194357-11310	BRACKET, RADIATOR	1							
16	1	194305-11410	BOLT M12X 30	1							Z
(A=E/# 90232)											
17	1	194305-11430	SHIM (T=0.6)	7							
18	1	194305-11440	SHIM (T=1.2)	7							
19	1	195206-12340	BOLT M12X 25	6							
20	1	194274-13580	SPRING WASHER 12	6							
21	1	194990-22050	NUT W/WASHER 8	4							
22	1	194990-22050	NUT W/WASHER 8	4							
23	1	194990-22050	NUT W/WASHER 8	7							
24	1	194197-61930	SEAL, BONNET	2							
25	1	194370-61990	SUPPORT	2							
26	1	22137-080000	WASHER 8, POLISHED	4							
27	1	22217-100000	SPRING WASHER 10	2							
28	1	22217-120000	WASHER 12,SPRING	1							
28-1	1	22217-120000	WASHER 12,SPRING	4							K 1
(A=E/# 90232)											
29	1	24761-010000	NIPPLE M6F, GREASE	1							
30	1	26013-080122	BOLT M 8X 12	4							
30-1	1	26106-080122	BOLT M 8X 12 PLATED	4							N
(A=E/# 00276)											
31	1	26013-120302	BOLT W/WASHER M12X30	11							
31-1	1	26013-120302	BOLT W/WASHER M12X30	8							K
(A=E/# 90232)											
32	1	26116-080202	BOLT M 8X 20 PLATED	4							
33	1	26716-100002	NUT M10	2							
34	1	194191-13211	PIN, CENTER	1							
34-1	1	194115-13210	PIN ASSY, CENTER	1							N
(A=E/# 70052)											
35	1	194191-13220	SPACER 22X42X14	1							
36	1	194191-13232	SHIM (T=0.5)	4							

N:Old $\begin{matrix} \leftarrow \text{Yes} \\ \text{No} \end{matrix}$ New, Q:Old $\begin{matrix} \leftarrow \text{No} \\ \text{Yes} \end{matrix}$ New, R:Old $\begin{matrix} \leftarrow \text{Yes} \\ \text{Yes} \end{matrix}$ New, S:Old $\begin{matrix} \leftarrow \text{No} \\ \text{No} \end{matrix}$ New, W:Add, Z:Discontinued, F:Interchangeable by set, K:Q'ty Change
 ++ CONTINUE ++
 (C)Copy Rights YANMAR CO.,LTD.

Fig.24. BELT COVER & FRAME

(A)=YM141-HK
(B)=
(C)=

(D)=
(E)=
(F)=

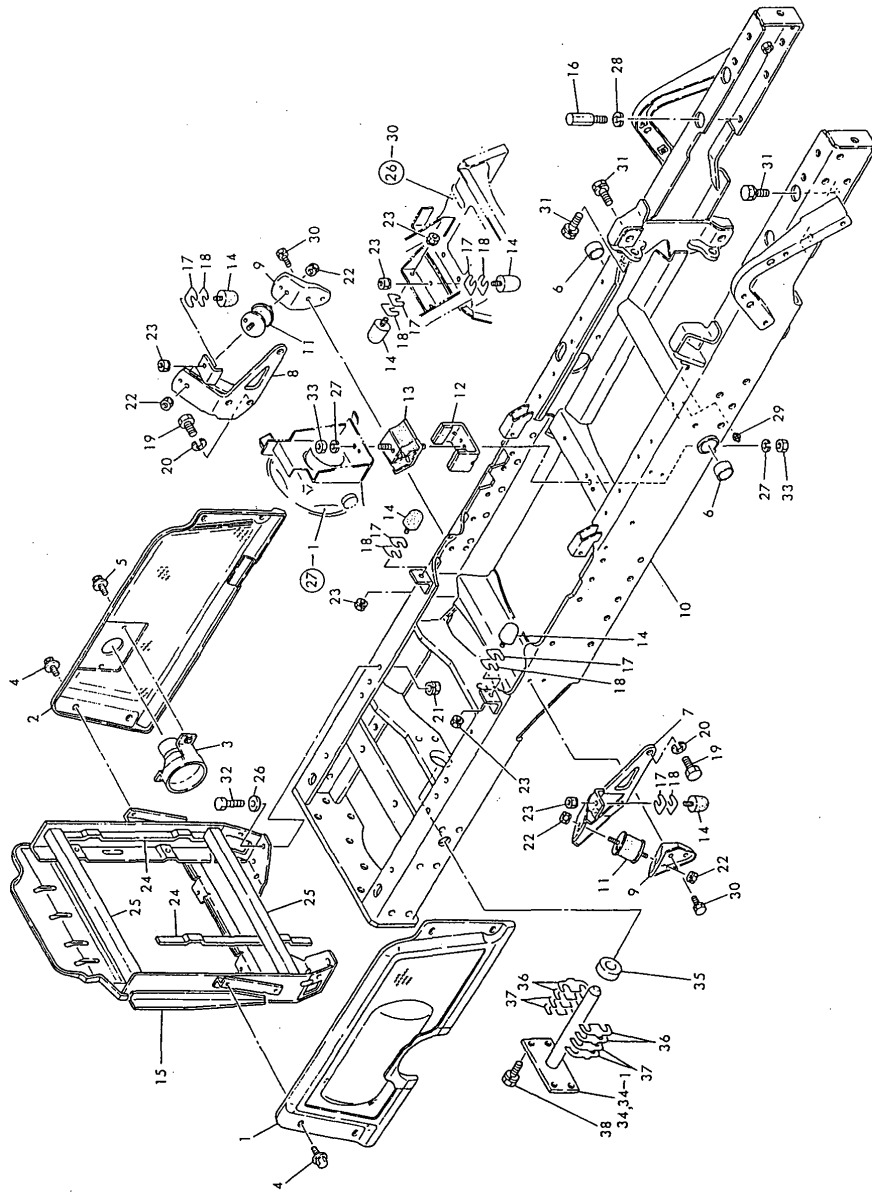

REF.	LEV.	PARTS NO.	DESCRIPTION	QTY						I	R
				(A)	(B)	(C)	(D)	(E)	(F)		
37	1	194191-13240	SHIM (T=0.25)	4							
38	1	26013-120252	BOLT M12X 25	4							
39	1	22137-120000	WASHER 12,POLISHED	4							W 1
(A=E/# 90232)											
40	1	26116-121152	BOLT M12X115 PLATED	4							W 1
(A=E/# 90232)											

Fig. 24 BELT COVER & FRAME

Fig.25. FRONT AXLE

Fig. 25 FRONT AXLE

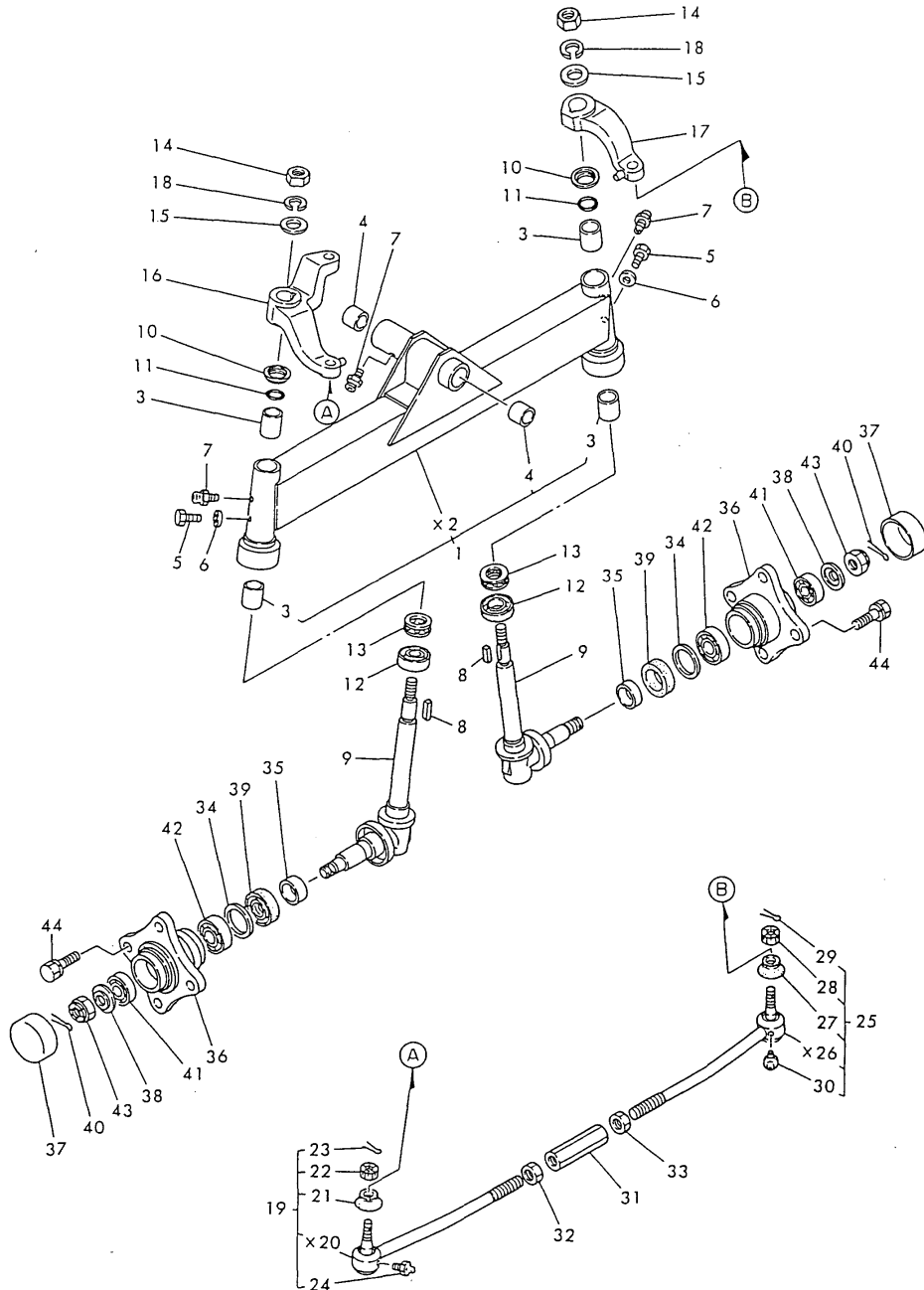

(A)=YM141-HK

(B)=

(C)=

(D)=

(E)=

(F)=

REF.	LEV.	PARTS NO.	DESCRIPTION	QTY						I	R
				(A)	(B)	(C)	(D)	(E)	(F)		
1	1	194305-11200-X	AXLE ASSY, FRONT	1							
3	2	194440-11360	BUSH 25X29X30	4							
4	2	194420-11520	BUSH 22X25X25	2							
5	1	194145-11350	BOLT M 6X 5	2							
6	1	22117-060000	WASHER 6	2							
7	1	24761-060000	NIPPLE MT6X1, GREASE	3							
8	1	194151-11660	KEY 7X26	2							
9	1	194446-11800-X	KINGPIN ASSY	2							
9-1	1	194880-11800-X	KINGPIN ASSY	2							N
(A=E/# 00300)											
10	1	194151-11840	COVER, KINGPIN	2							
11	1	194151-11860	O-RING 1A-2025	2							
12	1	194440-11870	SEAL TCX6 35 48 10	2							
13	1	24520-511050	BEARING(51105)	2							
14	1	194151-11640	NUT 18	2							
15	1	194151-11650	WASHER 18X36X2.3	2							
16	1	194305-12110-X	ARM (L), KNUCKLE	1							
16-1	1	194880-12110-X	ARM (L), KNUCKLE	1							N
(A=E/# 00300)											
17	1	194440-12211	ARM (R), KNUCKLE	1							
18	1	22217-180000	SPRING WASHER 18	2							
19	1	194306-12312	TIE-ROD ASSY	1							
21	2	194730-57220	COVER, DUST	1							
22	2	194730-57241	NUT M12	1							
23	2	22417-300250	COTTER PIN 3.0X 25	1							
24	2	24761-060000	NIPPLE MT6X1, GREASE	1							
25	1	194306-12352	TIE-ROD ASSY	1							
27	2	194730-57220	COVER, DUST	1							
28	2	194730-57241	NUT M12	1							
29	2	22417-300250	COTTER PIN 3.0X 25	1							
30	2	24761-060000	NIPPLE MT6X1, GREASE	1							
31	1	194150-12410-U	TURNBUCKLE M17X95	1							
32	1	194990-22830	NUT M17	1							
33	1	194990-22840	NUT M17	1							
34	1	194151-11670	WASHER 42X51.8X1	2							
35	1	194420-11880	SLEEVE 35X39X15	2							
36	1	194151-12610	HUB, FRONT WHEEL	2							
37	1	194151-12620	COVER, HUB	2							
38	1	194420-12640	WASHER 20X44X3.2	2							
39	1	194420-12720	SEAL TC6Y395211.5OIL	2							
40	1	22417-400400	COTTER PIN 4.0X40	2							
41	1	24101-062044	BALL BEARING	2							
42	1	24101-062054	BEARING #6205	2							
43	1	26877-200002	CASTLE NUT M20	2							
44	1	194278-12650	BOLT W/WASHER M14X25	8							W

(A=FROM 1ST)

Fig.26. STEERING

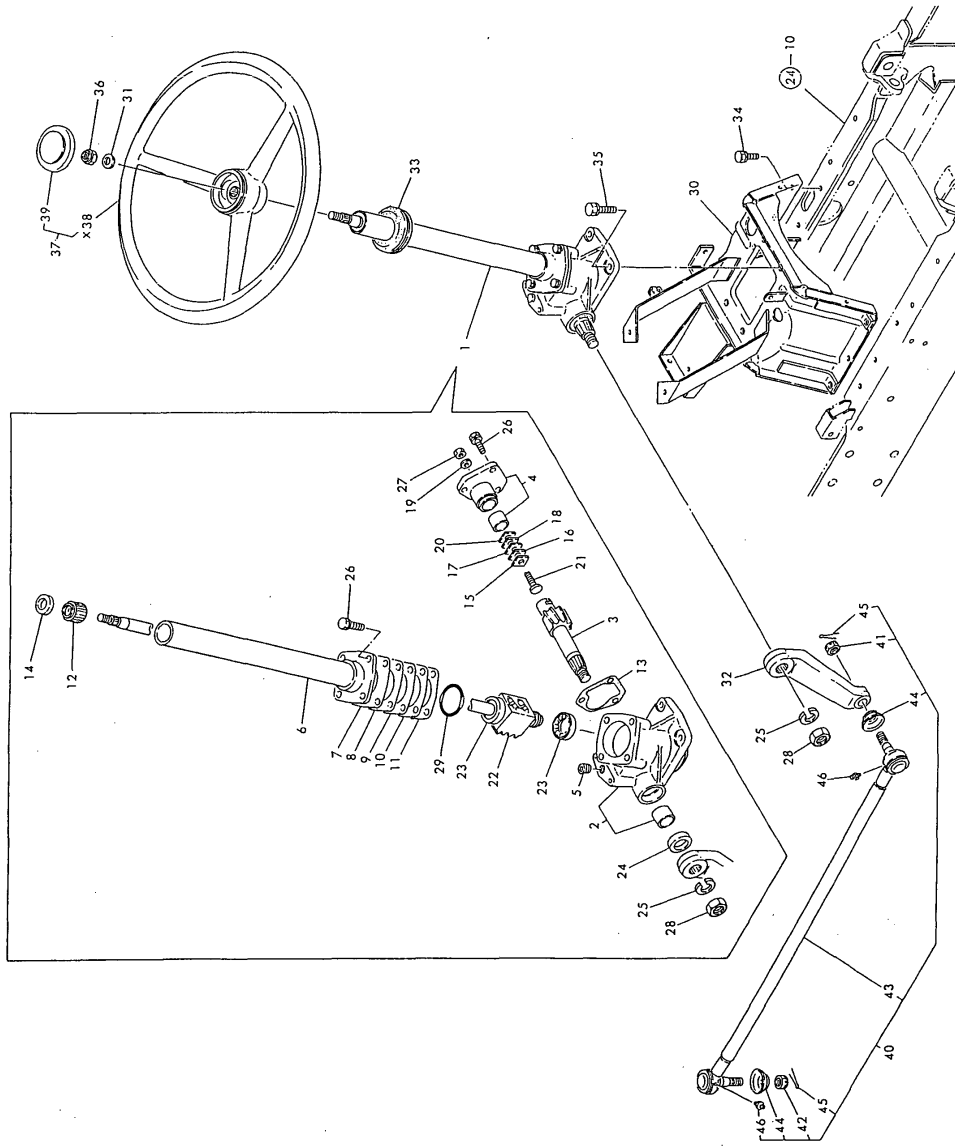

Fig. 26 STEERING

(A)=YM141-HK

(B)=

(C)=

(D)=

(E)=

(F)=

REF.	LEV.	PARTS NO.	DESCRIPTION	QTY						I	R
				(A)	(B)	(C)	(D)	(E)	(F)		
1	1	194115-15100	GEAR ASSY, STEERING	1							
2	2	194115-15110	BOX W/BUSH, GEAR	1							
3	2	194115-15140	SHAFT, SECTOR	1							
4	2	194515-15150	COVER ASSY, SIDE	1							
5	2	194262-15170-X	PLUG PT 1/8	1							
6	2	194115-15250	COLUMN	1							
7	2	194750-15250	SHIM T=0.05	1							
8	2	194750-15260	SHIM T=0.07	1							
9	2	194750-15270	SHIM T=0.08	1							
10	2	194750-15280	SHIM T=0.1	1							
11	2	194750-15290	SHIM T=0.2	1							
12	2	194241-15310	BUSH, COLUMN	1							
13	2	194310-15320	GASKET, SIDE COVER	1							
14	2	194241-15350	SEAL, OIL	1							
15	2	194080-15420	SHIM (A) (T=1.525)	1							
16	2	194080-15430	SHIM (B) (T=1.555)	1							
17	2	194080-15440	SHIM (C) (T=1.585)	1							
18	2	194080-15450	SHIM (D) (T=1.615)	1							
19	2	194464-15450	SEAL WASHER	1							
20	2	194080-15460	SHIM (E) (T=1.645)	1							
21	2	194130-15470	SCREW, ADJUSTING	1							
22	2	194115-15500	NUT ASSY, BALL	1							
23	2	194750-15520	ROLLER BEARING	2							
24	2	194740-55620	SEAL, OIL	1							
25	2	22217-200000	SPRING WASHER 20	1							
26	2	26013-080222	BOLT M 8X 22	7							
27	2	26776-100002	LOCK NUT M10 PLATED	1							
28	2	26776-200002	LOCK NUT M20 PLATED	1							
29	2	24321-000500	O-RING 1A G-50.0	1							Z
(A=FROM 1ST)											
30	1	194357-15200	BRACKET, STEERING	1							
31	1	194080-15550	WASHER 12	1							
32	1	194115-15610	ARM, PITMAN	1							
33	1	194145-15651	GROMMET 42	1							
34	1	26013-080202	BOLT W/WASHER M8X20	6							
34-1	1	26106-080202	BOLT M 8X 20 PLATED	6							N
(A=E/# 00276)											
35	1	26013-100302	BOLT M10X 30	4							
35-1	1	26106-100302	BOLT M10X 30 PLATED	4							N
(A=E/# 00276)											
36	1	26356-120002	U-NUT M12	1							
37	1	194440-15800	WHEEL ASSY, STEERING	1							
39	2	194440-15870	CAP, STEERING WHEEL	1							
40	1	194115-16101	ROD ASSY, DRAG	1							
41	2	194115-16120	CASTLE NUT M12	1							
42	2	194115-16130	CASTLE NUT M12	1							
44	2	194730-57220	COVER, DUST	2							
45	2	22417-300250	COTTER PIN 3.0X 25	2							
46	2	24761-060000	NIPPLE MT6X1, GREASE	2							

Fig.27. CLUTCH

(A)=YM141-HK

(B)=

(C)=

(D)=

(E)=

(F)=

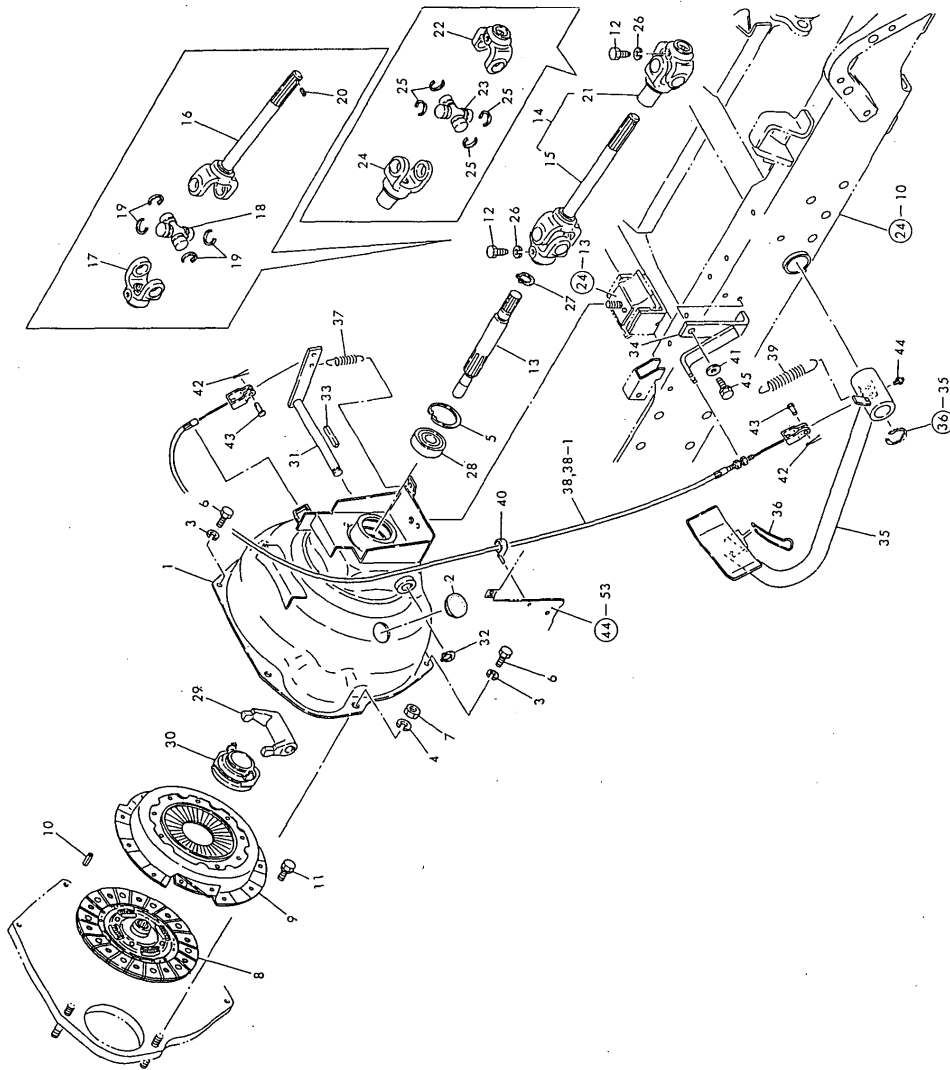

Fig. 27 CLUTCH

REF.	LEV.	PARTS NO.	DESCRIPTION	QTY						I	R
				(A)	(B)	(C)	(D)	(E)	(F)		
1	1	194305-21100-X	HOUSING ASSY, CLUTCH	1							
2	1	194130-61570	GROMMET 27	1							
3	1	22217-080000	SPRING WASHER 8	4							
4	1	22217-100000	SPRING WASHER 10	2							
5	1	22252-000470	CIRCLIP 47	1							
6	1	26116-080122	BOLT M 8X 12 PLATED	4							
7	1	26716-100002	NUT M10	2							
8	1	194500-21400	DISC, CLUTCH	1							
8-1	1	194357-21400	DISC, CLUTCH	1							N
(A=E/# 90195)											
9	1	194340-21700	PLATE ASSY, PRESSURE	1							
10	1	22351-080018	SPRING PIN 8X18	2							
11	1	26013-080162	BOLT W/WASHER M8X16	6							
11-1	1	26016-080162	BOLT M 8X 16	6							N
(A=E/# 00276)											
12	1	194526-13410	BOLT M 8	2							
13	1	194305-22111	SHAFT, MAIN DRIVE	1							
14	1	194359-22200	JOINT ASSY, CROSS	1							
15	2	194359-22210	JOINT(F) ASSY, CROSS	1							
16	3	194359-22220	SHAFT, YOKE	1							
17	3	194305-22230	YOKE, DRIVE SHAFT	1							
18	3	194802-22260	JOURNAL	1							
19	3	194802-22270	RING, SNAP	4							
20	3	22351-030010	SPRING PIN 3X10	1							
21	2	194305-22260	JOINT(R) ASSY, CROSS	1							
22	3	194305-22230	YOKE, DRIVE SHAFT	1							
23	3	194802-22260	JOURNAL	1							
24	3	194305-22270	YOKE, SLEEVE	1							
25	3	194802-22270	RING, SNAP	4							
26	1	22217-080000	SPRING WASHER 8	2							
27	1	22242-000170	CIRCLIP 17	1							
28	1	24104-063034	BALL BEARING	1							
29	1	194800-22311	ARM, CLUTCH RELEASE	1							
30	1	194800-22320	BEARING, CLUTCH	1							
31	1	194305-22350-X	SHAFT, CLUTCH RELEASE	1							
32	1	22242-000120	CIRCLIP 12	1							
33	1	22512-040340	KEY 4X 34	1							
34	1	194405-21150	STAY, CLUTCH WIRE	1							
35	1	194305-22401-X	PEDAL, CLUTCH	1							
36	1	194440-22441-U	LEVER, CLUTCH LOCK	1							
37	1	194800-22480	SPRING 58	1							
38	1	194357-22500	CABLE, CLUTCH WIRE	1							
38-1	1	194357-22501	CABLE, CLUTCH WIRE	1							N
(A=E/# 80140)											
39	1	194305-37520	SPRING, RETURN	1							
40	1	194250-51660	BAND 250	1							
41	1	22137-080000	WASHER 8, POLISHED	1							Z 1
(A=E/# 00276)											
42	1	22417-160180	COTTER PIN 1.6X18	2							
43	1	22487-060120	PIN M 6X 12	2							
44	1	24761-010000	NIPPLE M6F, GREASE	1							

N:Old $\frac{Yes}{No}$ New, Q:Old $\frac{No}{Yes}$ New, R:Old $\frac{Yes}{Yes}$ New, S:Old $\frac{No}{No}$ New, W:Add, Z:Discontinued, F:Interchangeable by set, K:Q'ty Change

++ CONTINUE ++

(C)Copy Rights YANMAR CO.,LTD.

Fig.27. CLUTCH

(A)=YM141-HK
(B)=
(C)=

(D)=
(E)=
(F)=

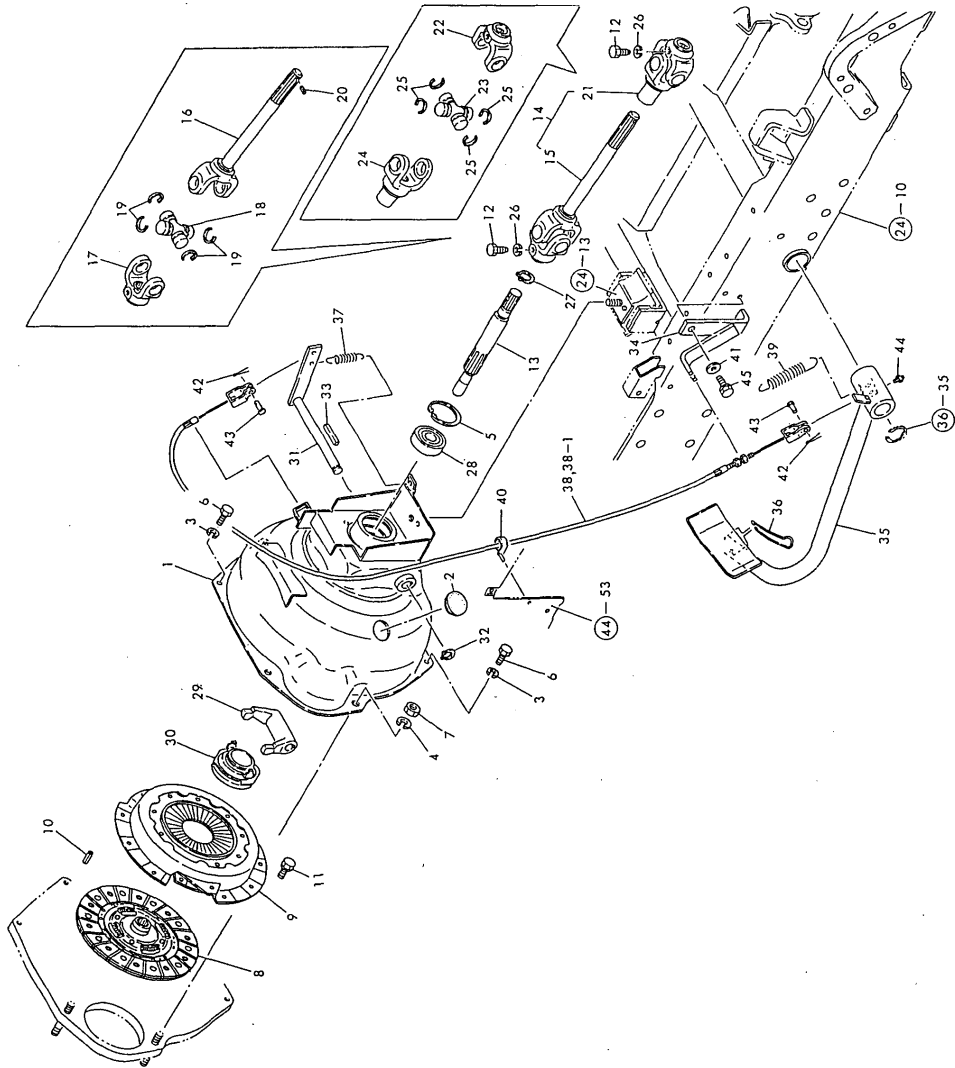
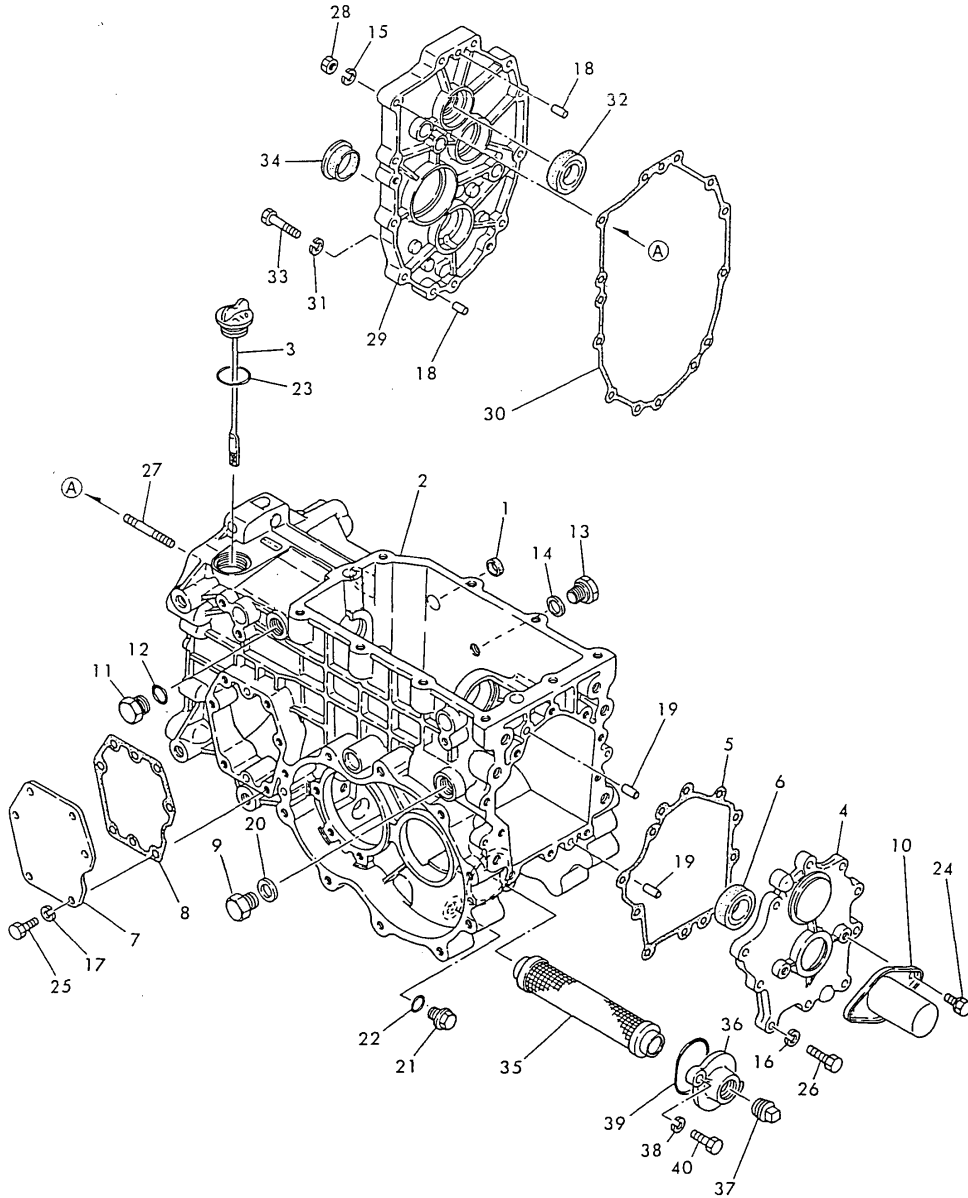

Fig. 27 CLUTCH

REF.	LEV.	PARTS NO.	DESCRIPTION	QTY						I	R
				(A)	(B)	(C)	(D)	(E)	(F)		
45	1	26013-080162	BOLT W/WASHER M8X16	1							
45-1	1	26106-080122	BOLT M 8X 12 PLATED	1						S	1
(A=E/# 00276)											

Fig.28. TRANSMISSION HOUSING

Fig. 28 TRANSMISSION HOUSING



(A)=YM141-HK

(B)=

(C)=

(D)=

(E)=

(F)=

REF.	LEV.	PARTS NO.	DESCRIPTION	QTY						I	R
				(A)	(B)	(C)	(D)	(E)	(F)		
1	1	194197-21170	PLUG M17X 4	1							
2	1	194305-24110-X	HOUSING,TRANSMISSION	1							
3	1	194405-24290	DIPSTICK 33X167	1							
4	1	194305-24350	COVER, TRANSMISSION	1							1
4-1	1	194305-24350-X	COVER, TRANSMISSION	1							
5	1	194305-24360	GASKET	1							
5-1	1	194305-24361	GASKET, (NON-ASB.)	1							N
(A=E/# 00300)											
6	1	194197-24370	SEAL TC30 50 8, OIL	1							
7	1	194305-24410-X	COVER	1							
8	1	194305-24420	GASKET	1							
8-1	1	194305-24421	GASKET, (NON-ASB.)	1							N
(A=E/# 00300)											
9	1	194310-24660	PLUG M18	1							
10-1	1	194190-26860-X	COVER, P.T.O. SHAFT	1							
11	1	194464-45920	PLUG 3/4-16UNF	1							
12	1	194464-45930	O-RING 8-1	1							
13	1	194312-46750	PLUG PF3/8	1							
14	1	194555-77910	GASKET	1							
15	1	22217-080000	SPRING WASHER 8	4							
16	1	22217-080000	SPRING WASHER 8	10							
17	1	22217-080000	SPRING WASHER 8	6							
18	1	22312-080160	PARALLEL PIN 8X 16	2							
19	1	22312-080160	PARALLEL PIN 8X 16	2							
20	1	23414-180000	GASKET 18, ROUND	1							
21	1	23491-140002	PLUG 14	1							
22	1	24311-000160	O-RING 1A P-16.0	1							
23	1	24351-020300	O-RING 1A 2030	1							
24	1	26013-080122	BOLT M 8X 12	2							
24-1	1	26106-080122	BOLT M 8X 12 PLATED	2							N
(A=E/# 00276)											
25	1	26116-080202	BOLT M 8X 20 PLATED	6							
26	1	26116-080302	BOLT M 8X 30 PLATED	10							
27	1	26226-080352	STUD M 8X 35 PLATED	4							
28	1	26716-080002	NUT M 8	4							
29	1	194405-24160-X	PLATE, CENTER	1							
30	1	194305-24180	GASKET	1							
30-1	1	194305-24181	GASKET, (NON-ASB.)	1							N
(A=E/# 00300)											
31	1	22217-080000	SPRING WASHER 8	7							
32	1	24421-203508	SEAL TC20 35 08, OIL	1							
33	1	26116-080402	BOLT M 8X 40 PLATED	7							
34	1	27260-350001	COVER 35, BLIND	1							
35	1	194305-24930	STRAINER, OIL	1							
36	1	194305-24970-X	COVER, STRAINER	1							
37	1	194322-24980	PLUG 1/2-NPT	1							
38	1	22217-080000	SPRING WASHER 8	2							
39	1	24341-000500	O-RING 1A S-50.0	1							
40	1	26116-080202	BOLT M 8X 20 PLATED	2							

Fig.29. TRANSMISSION GEARS

Fig. 29 TRANSMISSION GEARS

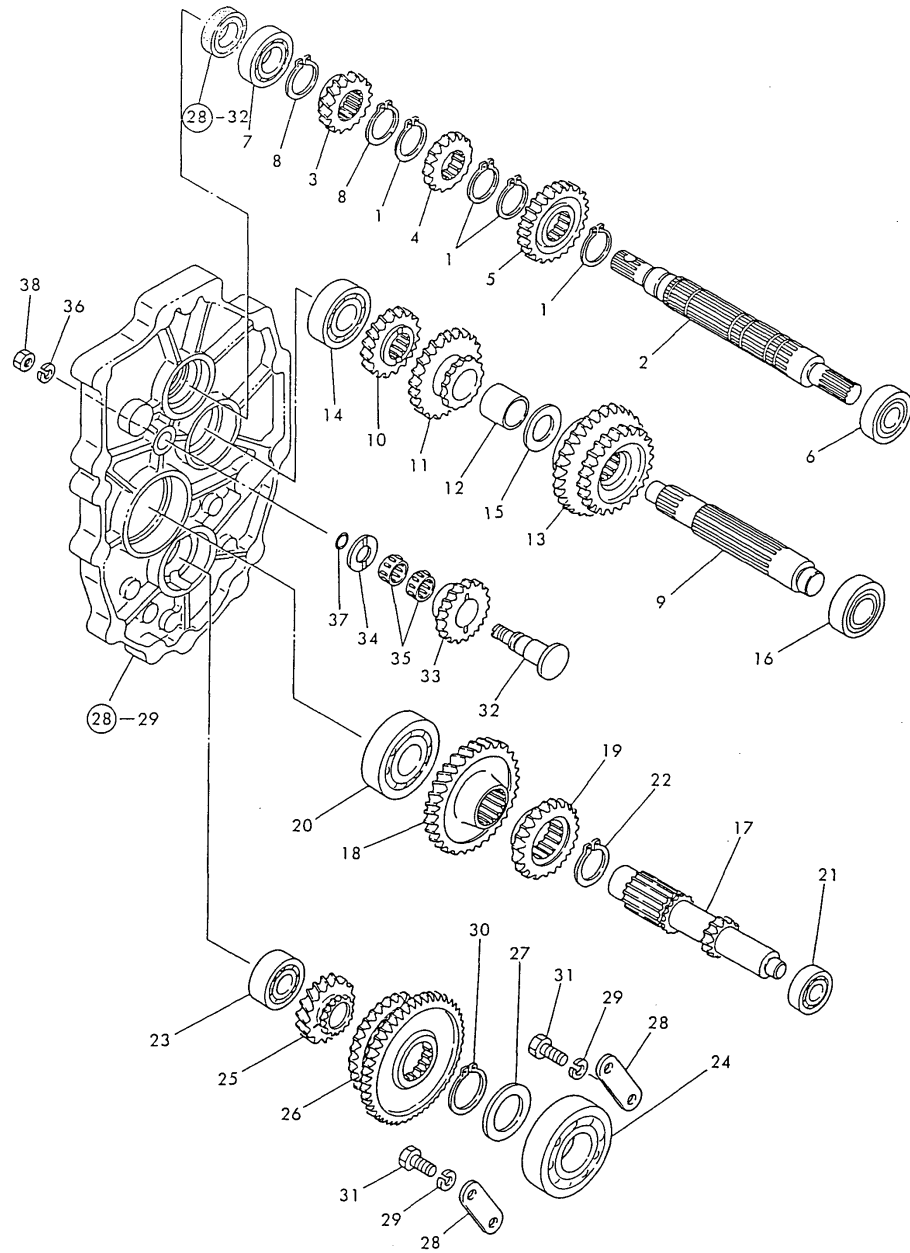

(A)=YM141-HK

(B)=

(C)=

(D)=

(E)=

(F)=

REF.	LEV.	PARTS NO.	DESCRIPTION	QTY						I	R
				(A)	(B)	(C)	(D)	(E)	(F)		
1	1	194306-13140	CIRCLIP 24-S	4							
2	1	194405-25121	SHAFT, MAIN	1							
3	1	194305-25130	GEAR, MAIN	1							
4	1	194405-25140	GEAR, MAIN 16	1							
5	1	194405-25150	GEAR, MAIN 23	1							
6	1	194305-25160	BALL BEARING	1							
7	1	194515-25180	BALL BEARING	1							
8	1	22242-000240	CIRCLIP 24	2							
9	1	194405-25310	SHAFT, DRIVEN	1							
10	1	194405-25320	GEAR, DRIVEN 18	1							
11	1	194215-25330	GEAR, DRIVEN 25	1							
12	1	194405-25340	COLLAR 20X25X33	1							
13	1	194405-25360	GEAR, SLIDE	1							
14	1	194670-25370	BALL BEARING	1							
15	1	194241-28170	WASHER 20X34X2.5	1							
16	1	194405-83910	BEARING TMB204	1							
17	1	194405-25500	SHAFT, REDUCTION	1							
18	1	194305-25510	GEAR, REDUCTION	1							
19	1	194305-25520	GEAR, REDUCTION	1							
20	1	194555-25880	BALL BEARING	1							
21	1	194405-83920	BALL BEARING	1							
22	1	22242-000290	CIRCLIP 29	1							
23	1	194670-25370	BALL BEARING	1							
24	1	194197-25810	BALL BEARING	1							
25	1	194405-25810	GEAR, COUNTER 17	1							
26	1	194305-25820	GEAR, SLIDE	1							
27	1	194305-25830	WASHER 30X42X4.5	1							
28	1	194305-25840	HOLDER, BEARING	2							
29	1	22217-080000	SPRING WASHER 8	4							
30	1	22242-000290	CIRCLIP 29	1							
31	1	26116-080202	BOLT M 8X 20 PLATED	4							
32	1	194215-25910	SHAFT, REVERSE IDLE	1							
33	1	194305-25920	GEAR, REVERSE IDLE	1							
34	1	194305-25930	WASHER 14X38X3.2	1							
35	1	194305-25940	NEEDLE BEARING	2							
36	1	22217-080000	SPRING WASHER 8	1							
37	1	24311-240100	O-RING 1A P-10A	1							
38	1	26716-080002	NUT M 8	1							

Fig.30. P.T.O. SHAFT

Fig. 30 P.T.O. SHAFT

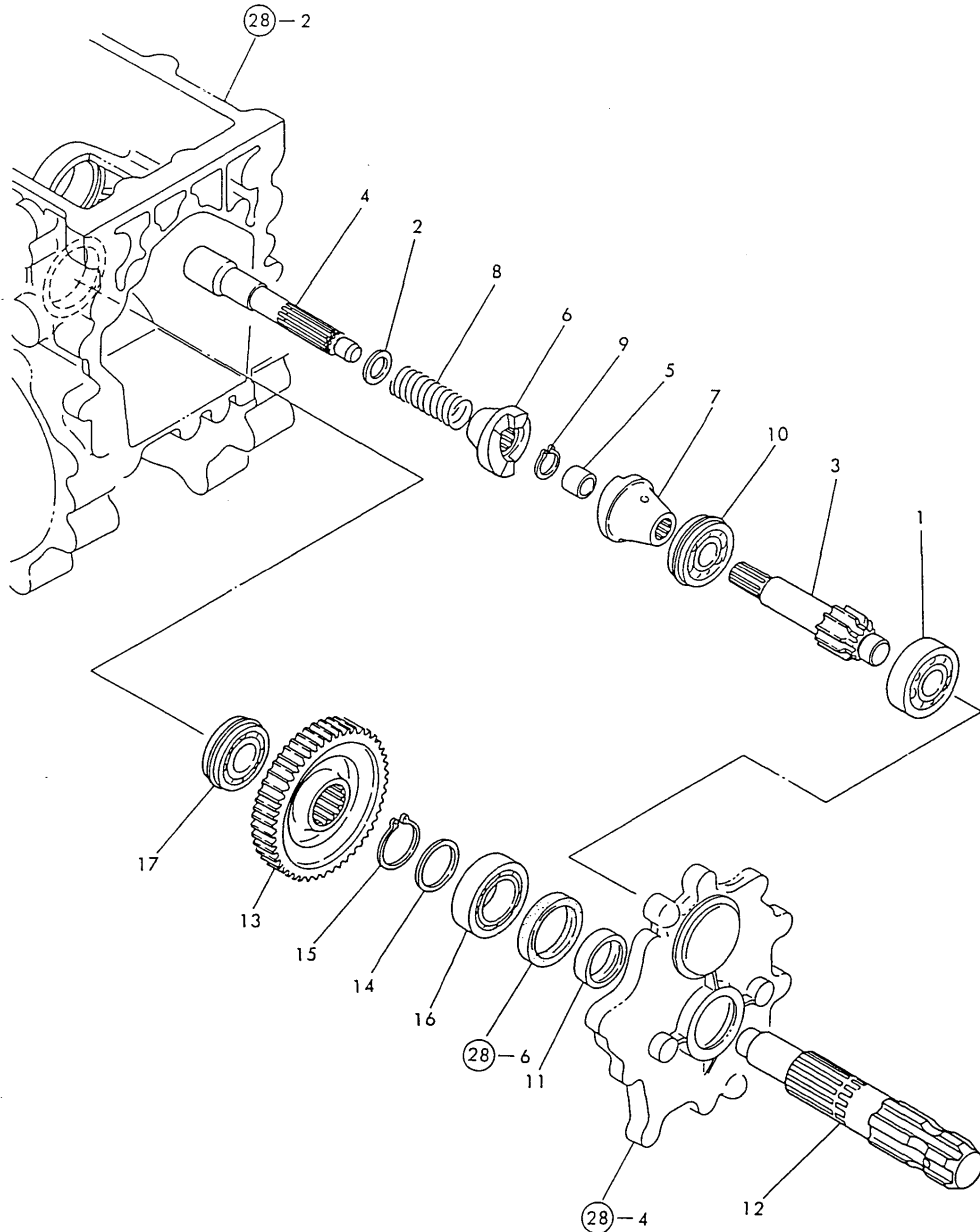

(A)=YM141-HK

(B)=

(C)=

(D)=

(E)=

(F)=

REF.	LEV.	PARTS NO.	DESCRIPTION	QTY						I	R
				(A)	(B)	(C)	(D)	(E)	(F)		
1	1	194447-13860	BALL BEARING	1							
2	1	194197-25930	WASHER 17X24X1.6	1							
3	1	194115-26110	SHAFT, PINION	1							
4	1	194305-26120	SHAFT, CONNECTING	1							
5	1	194446-26280	BUSH 14X18X15	1							
6	1	194446-26410	CLUTCH (A), 1-WAY	1							
6-1	1	198220-26410	CLUTCH (A), 1-WAY	1						S	1
(A=E/# 00286)											
7	1	194446-26420	CLUTCH (B), 1-WAY	1							
7-1	1	198220-26420	CLUTCH (B), 1-WAY	1						S	1
(A=E/# 00286)											
8	1	194446-26450	SPRING, 1-WAY CLUTCH	1							
9	1	22242-000160	CIRCLIP 16	1							
10	1	24121-063034	BALL BEARING	1							
11	1	195040-13320	COLLAR 30X38X14,SEAL	1							
12	1	194305-26501	SHAFT, P.T.O	1							
13	1	194115-26610	GEAR, SLIDE	1							
14	1	194310-37560	WASHER	1							
15	1	22242-000290	CIRCLIP 29	1							
16	1	24101-060064	BALL BEARING	1							
17	1	24121-062044	BALL BEARING	1							

Fig.31. MAIN SHIFT

Fig. 31 MAIN SHIFT

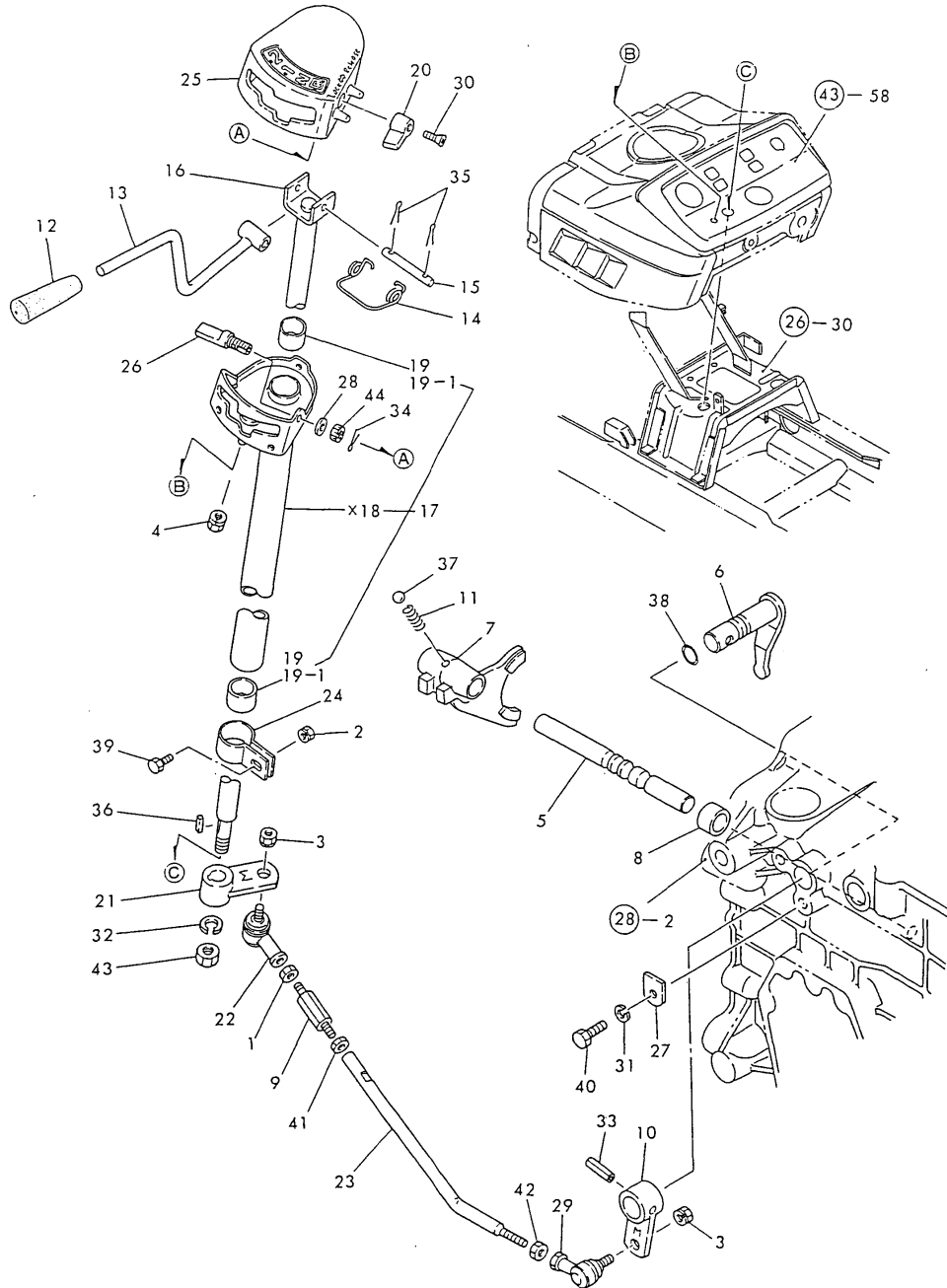

(A)=YM141-HK

(B)=

(C)=

(D)=

(E)=

(F)=

REF.	LEV.	PARTS NO.	DESCRIPTION	Q'TY						I	R
				(A)	(B)	(C)	(D)	(E)	(F)		
1	1	194990-20170	NUT W/WASHER 8	1							
2	1	194990-22040	NUT W/WASHER 6	1							
3	1	194990-22050	NUT W/WASHER 8	2							
4	1	194990-22050	NUT W/WASHER 8	1							
5	1	194405-27100-X	SHAFT, MAIN CHANGE	1							
6	1	194405-27120	ARM, SHIFT	1							
7	1	194405-27130	FORK, SHIFT	1							
8	1	194405-27140	COLLAR 15X21.7X10	1							
9	1	194490-27150	BOLT, ADJUST	1							
10	1	194405-27170-X	ARM, MAIN CHANGE	1							
11	1	194310-27180	SPRING 22.2	1							
12	1	194305-27200	KNOB, MAIN CHANGE	1							
13	1	194405-27211	LEVER ASSY, M-CHANGE	1							
14	1	194305-27240	SPRING	1							
15	1	194305-27251	PIN 5X 44	1							
16	1	194305-27260	SHAFT, MAIN SHIFT	1							
17	1	194405-27301	GUIDE ASSY, LEVER	1							
17-1	1	194405-27302	GUIDE ASSY, LEVER	1							S 1
(A=E/# 90183)											
19	2	194145-47160	BUSH 13X15X15	2							
19-1	2	24550-013150	BUSHING 13X15	2							N
(A=E/# 80103)											
20	1	194305-27351-U	LEVER, SAFETY LOCK	1							
21	1	194405-27360	ARM, MAIN SHIFT	1							
22	1	194820-27370	END (L), ROD	1							
23	1	194405-27390	ROD, MAIN SHIFT	1							
24	1	194305-27410	CLAMP, LEVER GUIDE	1							
25	1	194405-27421	COVER, LEVER GUIDE	1							
26	1	194305-27471	SHAFT, SAFETY LOCK	1							
26-1	1	194305-27342	SHAFT, SAFETY LOCK	1							S 1
(A=E/# 90183)											
27	1	194197-27681	PLATE, KEEP	1							
28	1	194300-37570	SPRING, CONICAL	1							
29	1	172112-41980	BEARING, ROD-END	1							
30	1	194450-51700	SCREW M 3X 10	1							
31	1	22217-080000	SPRING WASHER 8	1							
32	1	22217-100000	SPRING WASHER 10	1							
33	1	22351-060028	SPRING PIN 6X28	1							
34	1	22417-160180	COTTER PIN 1.6X18	1							
35	1	22417-160180	COTTER PIN 1.6X18	2							
36	1	22512-040120	KEY 4X 12	1							
37	1	24190-100001	BALL 5/16, STEEL	1							
38	1	24311-000125	O-RING 1A P-12.5	1							
39	1	26116-060162	BOLT M 6X 16 PLATED	1							
40	1	26116-080202	BOLT M 8X 20 PLATED	1							
41	1	26716-080002	NUT M 8	1							
42	1	26716-080002	NUT M 8	1							
43	1	26716-100002	NUT M10	1							
44	1	26817-080002	CASTLE NUT M 8	1							

N:Old $\begin{matrix} \text{Yes} \\ \text{No} \end{matrix}$ New, Q:Old $\begin{matrix} \text{No} \\ \text{Yes} \end{matrix}$ New, R:Old $\begin{matrix} \text{Yes} \\ \text{No} \end{matrix}$ New, S:Old $\begin{matrix} \text{No} \\ \text{Yes} \end{matrix}$ New, W:Add, Z:Discontinued, F:Interchangeable by set, K:Q'ty Change

Fig.32. RANGE SHIFT & P.T.O. SHIFT

Fig. 32 RANGE SHIFT & P.T.O. SHIFT

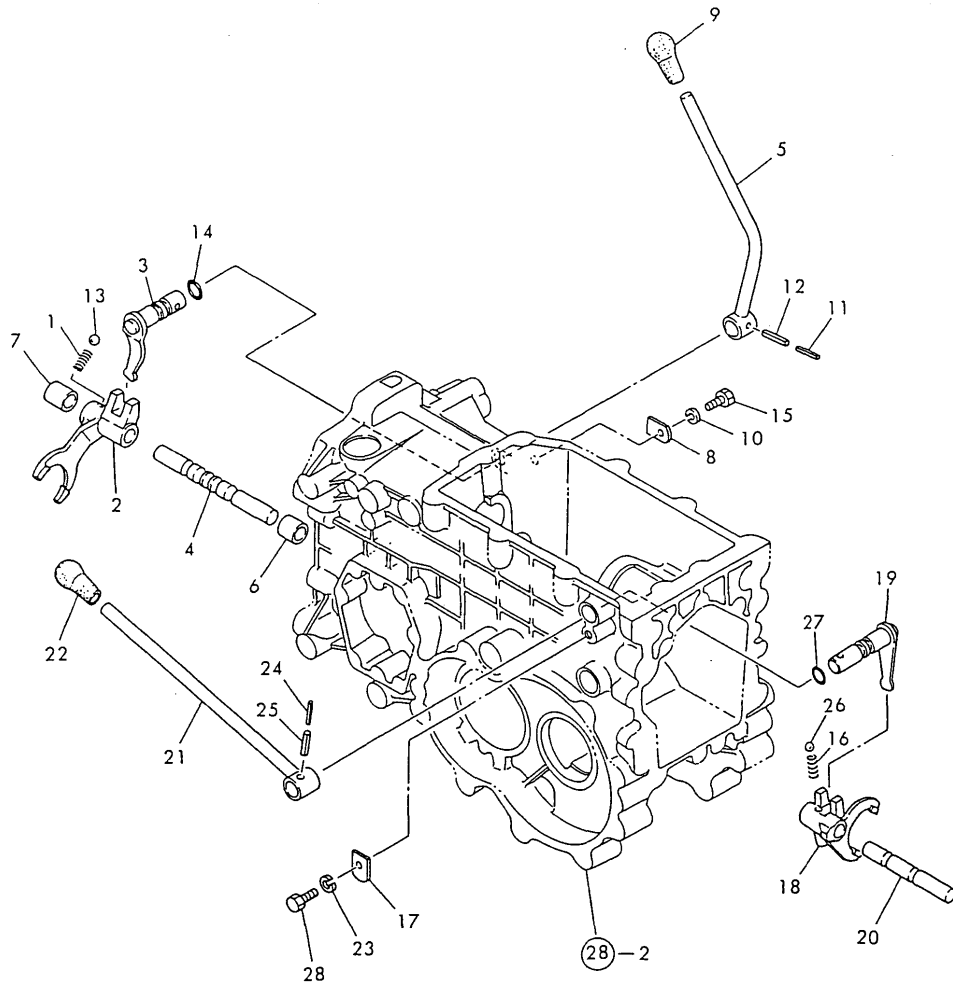

(A)=YM141-HK

(B)=

(C)=

(D)=

(E)=

(F)=

REF.	LEV.	PARTS NO.	DESCRIPTION	QTY						I	R
				(A)	(B)	(C)	(D)	(E)	(F)		
1	1	194310-27180	SPRING 22.2	1							
2	1	194215-27500	FORK, SHIFT	1							
3	1	194305-27510	ARM, SHIFT	1							
4	1	194305-27520	SHAFT, FORK	1							
5	1	194305-27530	LEVER, SHIFT	1							
6	1	194305-27540	COLLAR 15X21.7X19	1							
7	1	194305-27550	COLLAR 15X21.7X27	1							
8	1	194197-27681	PLATE, KEEP	1							
9	1	194990-85561	KNOB	1							
10	1	22217-080000	SPRING WASHER 8	1							
11	1	22351-035025	SPRING PIN 3.5X25	1							
12	1	22351-060025	SPRING PIN 6X25	1							
13	1	24190-100001	BALL 5/16, STEEL	1							
14	1	24311-000125	O-RING 1A P-12.5	1							
15	1	26116-080202	BOLT M 8X 20 PLATED	1							
16	1	194310-27180	SPRING 22.2	1							
17	1	194197-27681	PLATE, KEEP	1							
18	1	194115-27700	FORK, SHIFT	1							
19	1	194305-27710-X	LEVER, SHIFT	1							
20	1	194115-27720	SHAFT, FORK	1							
21	1	194305-27730	LEVER, SHIFT	1							
21-1	1	194305-27731	LEVER, SHIFT	1							N
(A=E/# 80162)											
22	1	194155-27810	KNOB	1							
23	1	22217-080000	SPRING WASHER 8	1							
24	1	22351-035025	SPRING PIN 3.5X25	1							
25	1	22351-060025	SPRING PIN 6X25	1							
26	1	24190-100001	BALL 5/16, STEEL	1							
27	1	24311-000125	O-RING 1A P-12.5	1							
28	1	26116-080202	BOLT M 8X 20 PLATED	1							

Fig.33. DIFFERENTIAL GEARS

Fig. 33 DIFFERENTIAL GEARS

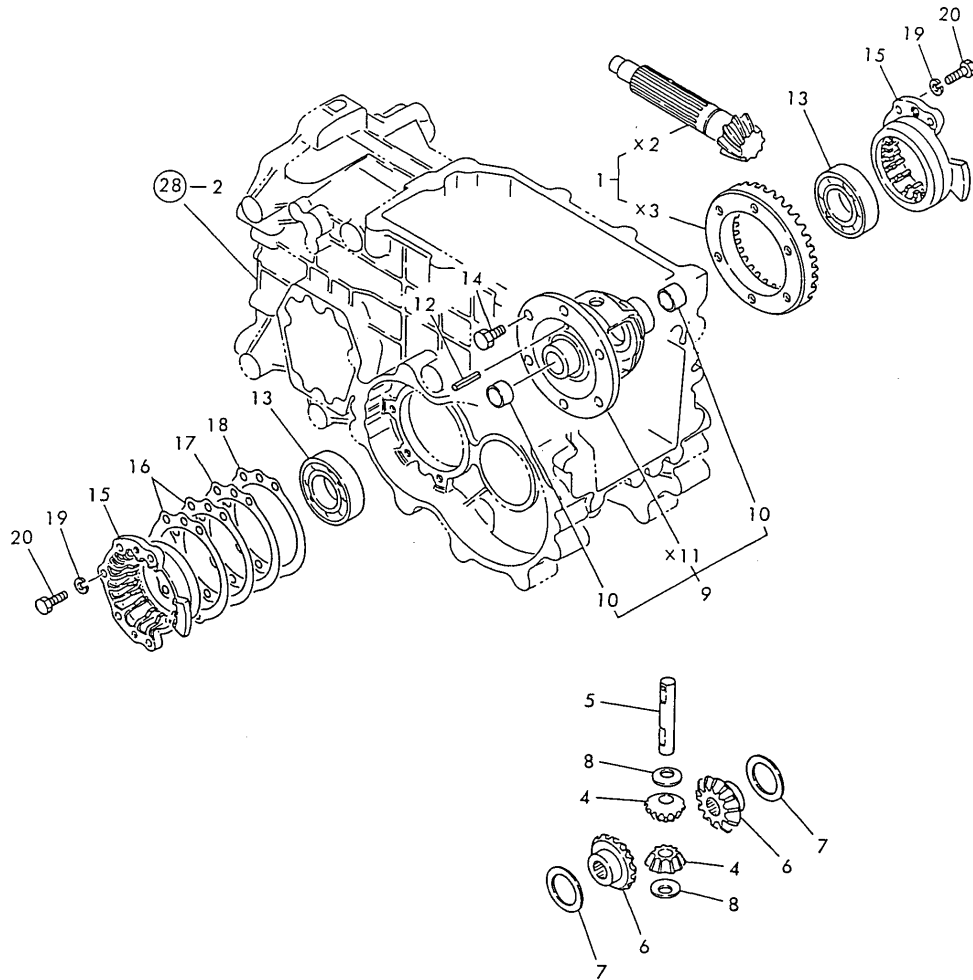

(A)=YM141-HK
(B)=
(C)=

(D)=
(E)=
(F)=

REF.	LEV.	PARTS NO.	DESCRIPTION	QTY						I	R
				(A)	(B)	(C)	(D)	(E)	(F)		
1	1	194405-31390	GEAR W/COUNTERSHAFT	1							
4	1	194740-10850	PINION, DIFFERENTIAL	2							
5	1	194556-13230	PINION, DIFFERENTIAL	1							
6	1	194197-31510	GEAR, DIFFERENTIAL	2							
7	1	194300-31610	WASHER, DIFFERENTIAL	2							
8	1	194420-31850	WASHER, DIFFERENTIAL	2							
9	1	194197-32100	HOUSING ASSY, DIFF.	1							
10	2	194300-31520	BUSH 22X25X14	2							
12	1	22351-040032	SPRING PIN 4X32	1							
13	1	24101-062074	BALL BEARING	2							
14	1	26156-100182	BOLT M10X 18,PLATED	6							
15	1	194305-32300	CARRIER,DIFFERENTIAL	2							
16	1	194197-32350	SHIM T=0.1	2							
17	1	194197-32360	SHIM T=0.3	1							
18	1	194197-32370	SHIM T=0.5	1							
19	1	22217-080000	SPRING WASHER 8	10							
20	1	26116-080252	BOLT M 8X 25 PLATED	10							

Fig.34. REAR AXLE HOUSING & DIFF. LOCK

Fig. 34 REAR AXLE HOUSING & DIFF. LOCK

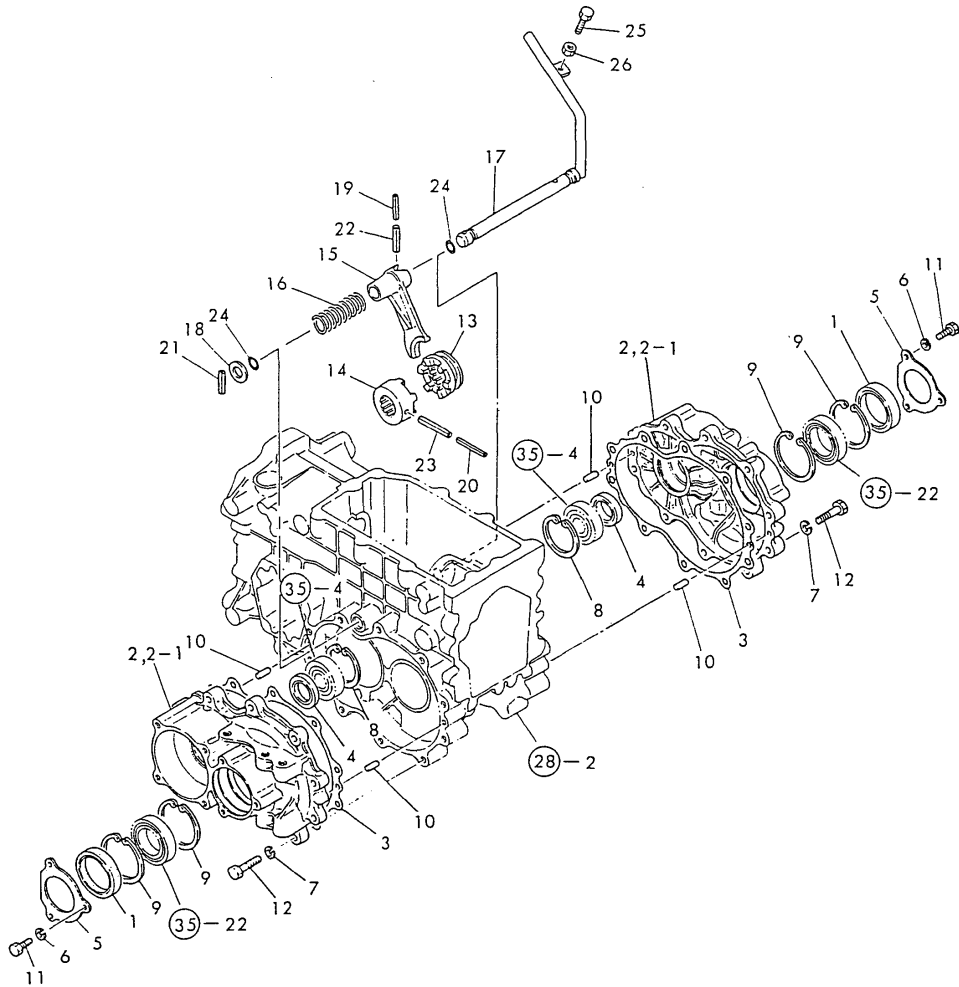

(A)=YM141-HK
(B)=
(C)=

(D)=
(E)=
(F)=

REF.	LEV.	PARTS NO.	DESCRIPTION	QTY						I	R
				(A)	(B)	(C)	(D)	(E)	(F)		
1	1	194447-14140	SEAL TC6Y 57 75 12	2							
2	1	194305-32600-X	HOUSING, REAR AXLE	2							
2-1	1	194305-32601	HOUSING, REAR AXLE	2							N
(A=E/# 80067)											
3	1	194305-32620	GASKET, REAR AXLE	2							
3-1	1	194305-32621	GASKET, (NON-ASB.)	2							N
(A=E/# 00300)											
4	1	194305-32650	SEAL TC25 52 95, OIL	2							
5	1	194305-34320-X	CASE, OIL SEAL	2							
6	1	22217-080000	SPRING WASHER 8	6							
7	1	22217-100000	SPRING WASHER 10	20							
8	1	22252-000620	CIRCLIP 62(H)	2							
9	1	22252-000750	CIRCLIP 75	4							
10	1	22312-080160	PARALLEL PIN 8X 16	4							
11	1	26116-080202	BOLT M 8X 20 PLATED	6							
12	1	26116-100402	BOLT M10X 40 PLATED	20							
13	1	194300-33110	SLIDER(L), DIFF.LOCK	1							
13-1	1	194305-33110	SLIDER(L), DIFF.LOCK	1							N
(A=E/# 00281)											
14	1	194300-33130	SLIDER(R), DIFF.LOCK	1							
14-1	1	194305-33130	SLIDER(R), DIFF.LOCK	1							N
(A=E/# 00281)											
15	1	194305-33140	FORK, SHIFT	1							
16	1	194305-33150	SPRING	1							
17	1	194115-33160	PEDAL, DIFF. LOCK	1							
18	1	194300-33200	SPACER 20X32X3.2	1							
19	1	22351-050040	SPRING PIN 5X40	1							
20	1	22351-050056	SPRING PIN 5X56	1							
21	1	22351-080032	SPRING PIN 8X32	1							
22	1	22351-080040	SPRING PIN 8X40	1							
23	1	22351-080056	SPRING PIN 8X56	1							
24	1	24311-000160	O-RING 1A P-16.0	2							
25	1	26116-080352	BOLT M 8X 35	1							
26	1	26716-080002	NUT M 8	1							

Fig.35. REAR AXLE SHAFT

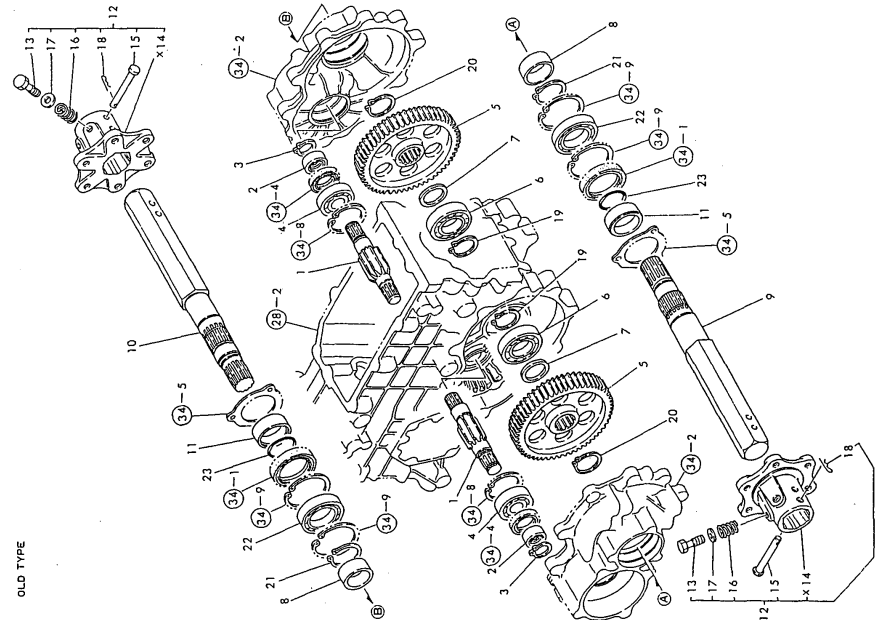
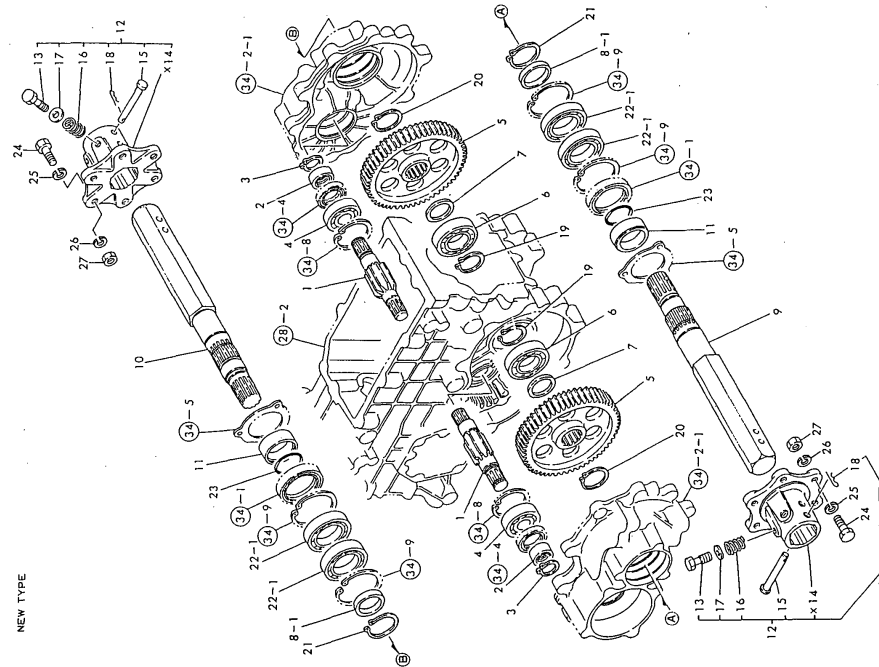

X-MARK PARTS : NOT SOLD SEPARATELY

Fig. 35 REAR AXLE SHAFT

(A)=YM141-HK

(B)=

(C)=

(D)=

(E)=

(F)=

REF.	LEV.	PARTS NO.	DESCRIPTION	Q'TY						I	R
				(A)	(B)	(C)	(D)	(E)	(F)		
1	1	194405-33400	PINION, FINAL	2							
2	1	194305-33430	SLEEVE 25X35X15	2							
3	1	22242-000240	CIRCLIP 24	4							
4	1	24101-063050	BALL BEARING	2							
5	1	194405-33510	GEAR, FINAL	2							
6	1	194115-24230	BALL BEARING	2							
7	1	194300-32570	COLLAR 35X48.6X6	2							
8	1	194440-32580	COLLAR 45X55X20	2							
8-1	1	172732-25750	SPACER	2							S
(A=E/# 80067)											
9	1	194305-34100-X	SHAFT (L), REAR AXLE	1							
10	1	194305-34110-X	SHAFT (R), REAR AXLE	1							
11	1	194305-34170	COLLAR 45X57X20	2							
12	1	194405-34710	HUB ASSY, WHEEL	2							
13	2	1C6140-25210	BOLT, FLANGE	4							
15	2	194200-34750	PIN 10X78	2							
16	2	1A1040-36040	SPRING, FLANGE BOLT	4							Z
(A=E/# 90248)											
17	2	22117-160000	WASHER 16	4							
17-1	2	26756-160002	LOCK NUT M16 PLATED	4							S
(A=E/# 90248)											
18	2	22360-100000	SNAP PIN 10	2							
18-1	2	22372-100000	SNAP PIN 10	2							N
(A=E/# 00260)											
19	1	22242-000350	CIRCLIP 35	2							
20	1	22242-000400	CIRCLIP 40	2							
21	1	22242-000450	CIRCLIP 45	2							
22	1	24101-060090	BALL BEARING	2							
22-1	1	194115-34190	BALL BEARING	4							N
(A=E/# 80067)											
23	1	24321-000450	O-RING 1A G-45.0	2							
24	1	194446-34760	BOLT M12X 40	12							
24-1	1	194115-34760	BOLT M12X 40	12							N
(A=E/# 80171)											
25	1	194274-13580	SPRING WASHER 12	12							Z
(A=E/# 80171)											
26	1	22217-120000	WASHER 12,SPRING	12							
27	1	26736-120002	NUT M12	12							

N:Old $\begin{matrix} \leftarrow \text{Yes} \\ \text{No} \end{matrix}$ New, Q:Old $\begin{matrix} \leftarrow \text{No} \\ \text{Yes} \end{matrix}$ New, R:Old $\begin{matrix} \leftarrow \text{Yes} \\ \text{Yes} \end{matrix}$ New, S:Old $\begin{matrix} \leftarrow \text{No} \\ \text{No} \end{matrix}$ New, W:Add, Z:Discontinued, F:Interchangeable by set, K:Q'ty Change

Fig.36. BRAKES

Fig. 36 BRAKES

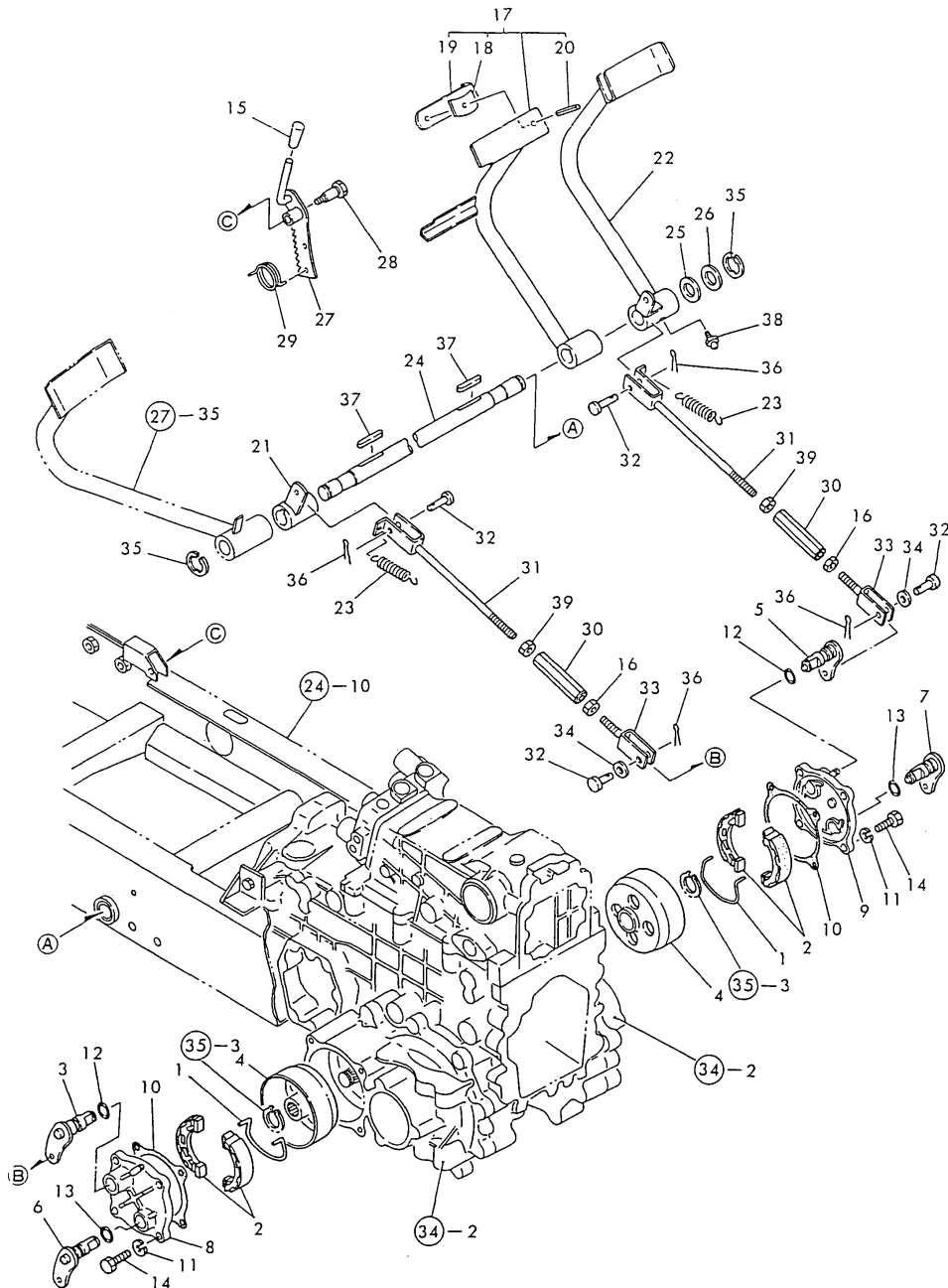

(A)=YM141-HK

(B)=

(C)=

(D)=

(E)=

(F)=

REF.	LEV.	PARTS NO.	DESCRIPTION	QTY						I	R
				(A)	(B)	(C)	(D)	(E)	(F)		
1	1	194800-36550	SPRING, RETURN	2							
2	1	194115-36610	SHOE, BRAKE	4							
2-1	1	194115-36611	SHOE ASSY, BRAKE	4							N
(A=E/# 90195)											
3	1	194115-36650	LEVER (L), BRAKE	1							
4	1	194217-36650	DRUM, BRAKE	2							
5	1	194115-36660	LEVER (R), BRAKE	1							
6	1	194115-36710	CAMSHAFT (L), BRAKE	1							
7	1	194115-36720	CAMSHAFT (R), BRAKE	1							
8	1	194115-36810	COVER(L), BRAKE CASE	1							
9	1	194115-36820	COVER(R), BRAKE CASE	1							
10	1	194305-36850	GASKET	2							
10-1	1	194305-36851	GASKET, (NON-ASB.)	2							N
(A=E/# 00300)											
11	1	22217-100000	SPRING WASHER 10	8							
12	1	24341-000180	O-RING 1A S-18.0	2							
13	1	24341-000180	O-RING 1A S-18.0	2							
14	1	26116-100302	BOLT M10X 30 PLATED	8							
15	1	194150-01190	KNOB, THROTTLE LEVER	1							
16	1	194150-22480	NUT M10	2							
17	1	194305-37400-X	PEDAL, BRAKE	1							
18	2	194150-37530	SPACER	1							
19	2	194432-37540-S	CONNECTOR	1							
20	2	22351-080018	SPRING PIN 8X18	1							
21	1	194305-37460-X	ARM (L) ASSY, BRAKE	1							
22	1	194305-37500-X	PEDAL(R) ASSY, BRAKE	1							
23	1	194305-37520	SPRING, RETURN	2							
24	1	194305-37550	SHAFT, BRAKE PEDAL	1							
25	1	194130-37560	WASHER	1							
26	1	194150-37570	WASHER	1							
27	1	194305-37661-U	LEVER, BRAKE LOCK	1							
28	1	194420-37670	PIN, ROCK LEVER	1							
29	1	194110-37691	SPRING, RETURN	1							
30	1	194151-37730-U	TURNBUCKLE M10X90	2							
31	1	194151-37771	ROD, BRAKE	2							
32	1	194080-37781	PIN 8X25	4							
33	1	194405-38670	JOINT, 2-WAY	2							
34	1	22137-080000	WASHER 8, POLISHED	2							
35	1	22272-000190	CIRCLIP E-19	2							
36	1	22417-200300	COTTER PIN 2.0X30	4							
37	1	22512-070400	KEY 7X 40	2							
38	1	24761-010000	NIPPLE M6F, GREASE	1							
39	1	26716-100002	NUT M10	2							

Fig.37. PARKING BRAKE

Fig. 37 PARKING BRAKE

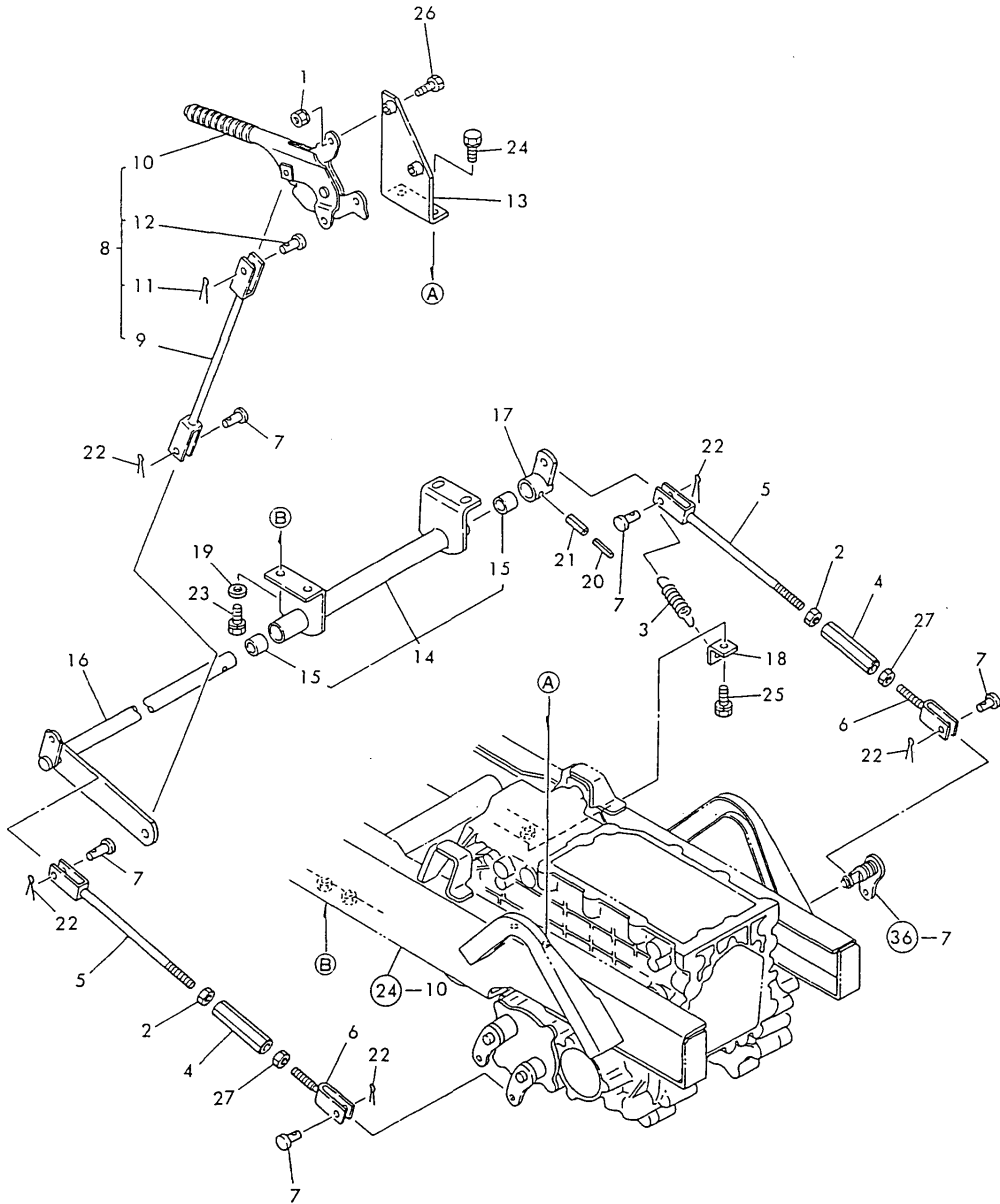

(A)=YM141-HK
(B)=
(C)=

(D)=
(E)=
(F)=

REF.	LEV.	PARTS NO.	DESCRIPTION	Q'TY						I	R
				(A)	(B)	(C)	(D)	(E)	(F)		
1	1	194990-22050	NUT W/WASHER 8	2							
2	1	194150-22480	NUT M10	2							
3	1	194305-37520	SPRING, RETURN	1							
4	1	194151-37730-U	TURNBUCKLE M10X90	2							
5	1	194115-37740	ROD, BRAKE	2							
6	1	194151-37771	ROD, BRAKE	2							
7	1	194080-37781	PIN 8X25	5							
8	1	194405-38400-X	BRAKE, PARKING	1							
9	2	194405-38410	ROD, BRAKE	1							
10	2	194250-38814	BRAKE, PARKING	1							
10-1	2	198335-38400	BRAKE, PARKING	1							N
(A=E/# 00300)											
10A	3	22417-200300	COTTER PIN 2.0X30	1							W
(A=E/# 00300)											
10B	3	22487-080280	PIN 8X 28	1							W
(A=E/# 00300)											
11	2	22417-200300	COTTER PIN 2.0X30	1							Z
(A=E/# 00300)											
12	2	22487-080260	PIN 8X 26	1							Z
(A=E/# 00300)											
13	1	194405-38450	BRACKET	1							
14	1	194405-38500	BRACKET	1							
15	2	24550-020250	BEARING 20X25	2							
16	1	194405-38550	SHAFT, BRAKE	1							
17	1	194405-38610	ARM, BRAKE	1							
18	1	194405-38650	HOOK	1							
19	1	22137-100000	WASHER 10,POLISHED	2							Z
(A=E/# 00267)											
20	1	22351-035032	SPRING PIN 3.5X32	1							
21	1	22351-060032	SPRING PIN 6X32	1							
22	1	22417-200300	COTTER PIN 2.0X30	5							
23	1	26013-100252	BOLT M10X 25	4							
23-1	1	26106-100252	BOLT M10X 25 PLATED	4							N
(A=E/# 00267)											
24	1	26013-100252	BOLT M10X 25	2							
24-1	1	26106-100252	BOLT M10X 25 PLATED	2							N
(A=E/# 00267)											
25	1	26013-100252	BOLT M10X 25	1							
25-1	1	26106-100252	BOLT M10X 25 PLATED	1							N
(A=E/# 00267)											
26	1	26116-080352	BOLT M 8X 35	2							
26-1	1	26106-080352	BOLT M 8X 35 PLATED	2							N
(A=E/# 00267)											
26-2	1	26106-080302	BOLT M 8X 30 PLATED	2							N
(A=E/# 00300)											
27	1	26716-100002	NUT M10	2							

Fig.38. HYDRAULIC PIPES

Fig. 38 HYDRAULIC PIPES

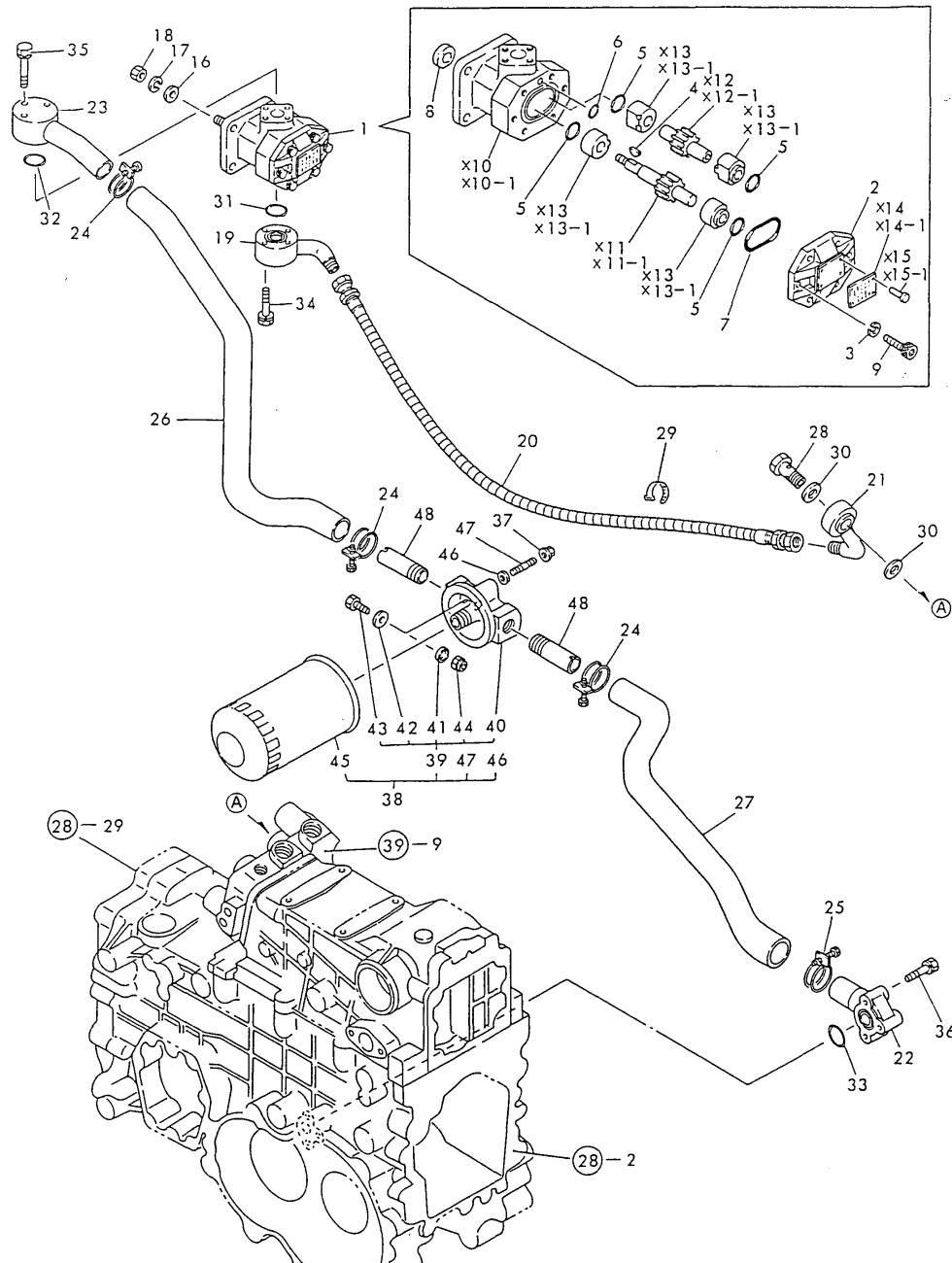

X-MARK PARTS : NOT SOLD SEPARATELY

(A)=YM141-HK

(B)=

(C)=

(D)=

(E)=

(F)=

REF.	LEV.	PARTS NO.	DESCRIPTION	Q'TY						I	R
				(A)	(B)	(C)	(D)	(E)	(F)		
1	1	194420-41110	PUMP ASSY, HYDRAULIC	1							
2	2	194320-41150-X	FLANGE, PUMP	1							
3	2	22217-080000	SPRING WASHER 8	6							
4	2	22522-030130	WOODRUFF KEY 3X13	1							
5	2	24315-000200	O-RING 1B P-20.0	4							
6	2	24341-000100	O-RING 1A S-10.0	1							
7	2	24341-000480	O-RING 1A S-48.0	1							
8	2	24421-142507	SEAL TC14 25 07, OIL	1							
9	2	26450-080252	BOLT M 8X 25	6							
16	1	194100-41670	WASHER 8.5X18X2	1							
17	1	22217-080000	SPRING WASHER 8	1							
18	1	26716-080002	NUT M 8	1							
19	1	194115-48100	PIPE, HIGH-PRESSURE	1							
20	1	194115-48140	RUBBER PIPE	1							
21	1	194305-48151-X	PIPE, HIGH-PRESSURE	1							
22	1	194550-48190	BEND	1							
23	1	194305-48200-X	PIPE, LOW PRESSURE	1							
24	1	194464-48210	CLAMP 32	3							
25	1	194464-48220	CLAMP 37	1							
26	1	194115-48250	RUBBER PIPE	1							
27	1	194405-48260	HOSE, RUBBER	1							
28	1	194446-48650	BOLT 12, JOINT	1							
28-1	1	194500-48750	BOLT ASSY, JOINT	1							N
(A=E/# 80162)											
29	1	194250-51660	BAND 250	1							
30	1	23414-180023	GASKET 18	2							
31	1	24311-000200	O-RING 1A P-20.0	1							
32	1	24311-000200	O-RING 1A P-20.0	1							
33	1	24311-000200	O-RING 1A P-20.0	1							
34	1	26013-060352	BOLT M 6X 35	4							
34-1	1	26106-060352	BOLT M 6X 35 PLATED	4							N
(A=E/# 90244)											
35	1	26013-060402	BOLT M 6X 40	3							
35-1	1	26106-060402	BOLT M 6X 40 PLATED	3							N
(A=E/# 90244)											
36	1	26013-060402	BOLT M 6X 40	3							
36-1	1	26106-060402	BOLT M 6X 40 PLATED	3							N
(A=E/# 90244)											
37	1	194990-22050	NUT W/WASHER 8	2							
38	1	794305-48301	FILTER ASSY, OIL	1							
39	2	194305-48300-X	COVER ASSY, STRAINER	1							
40	3	194305-48310	COVER, FILTER	1							
41	3	194305-48320	VALVE	1							
42	3	194305-48330	BASE, VALVE	1							
43	3	26116-040122	BOLT M 4X 12 PLATED	1							
44	3	26347-040002	U-NUT M 4	1							
45	2	194464-48310-M	FILTER, HYDRAULIC	1							
46	2	194305-48350	WASHER 8.4X 2	1							
47	2	26216-080222	STUD M 8X 22 PLATED	2							
48	1	194305-48370	JOINT, FILTER COVER	2							

N:Old $\begin{matrix} \leftarrow \text{Yes} \\ \text{No} \end{matrix}$ New, Q:Old $\begin{matrix} \leftarrow \text{No} \\ \text{Yes} \end{matrix}$ New, R:Old $\begin{matrix} \leftarrow \text{Yes} \\ \text{Yes} \end{matrix}$ New, S:Old $\begin{matrix} \leftarrow \text{No} \\ \text{No} \end{matrix}$ New, W:Add, Z:Discontinued, F:Interchangeable by set, K:Q'ty Change

Fig.39. HYDRAULIC CYLINDER

Fig. 39 HYDRAULIC CYLINDER

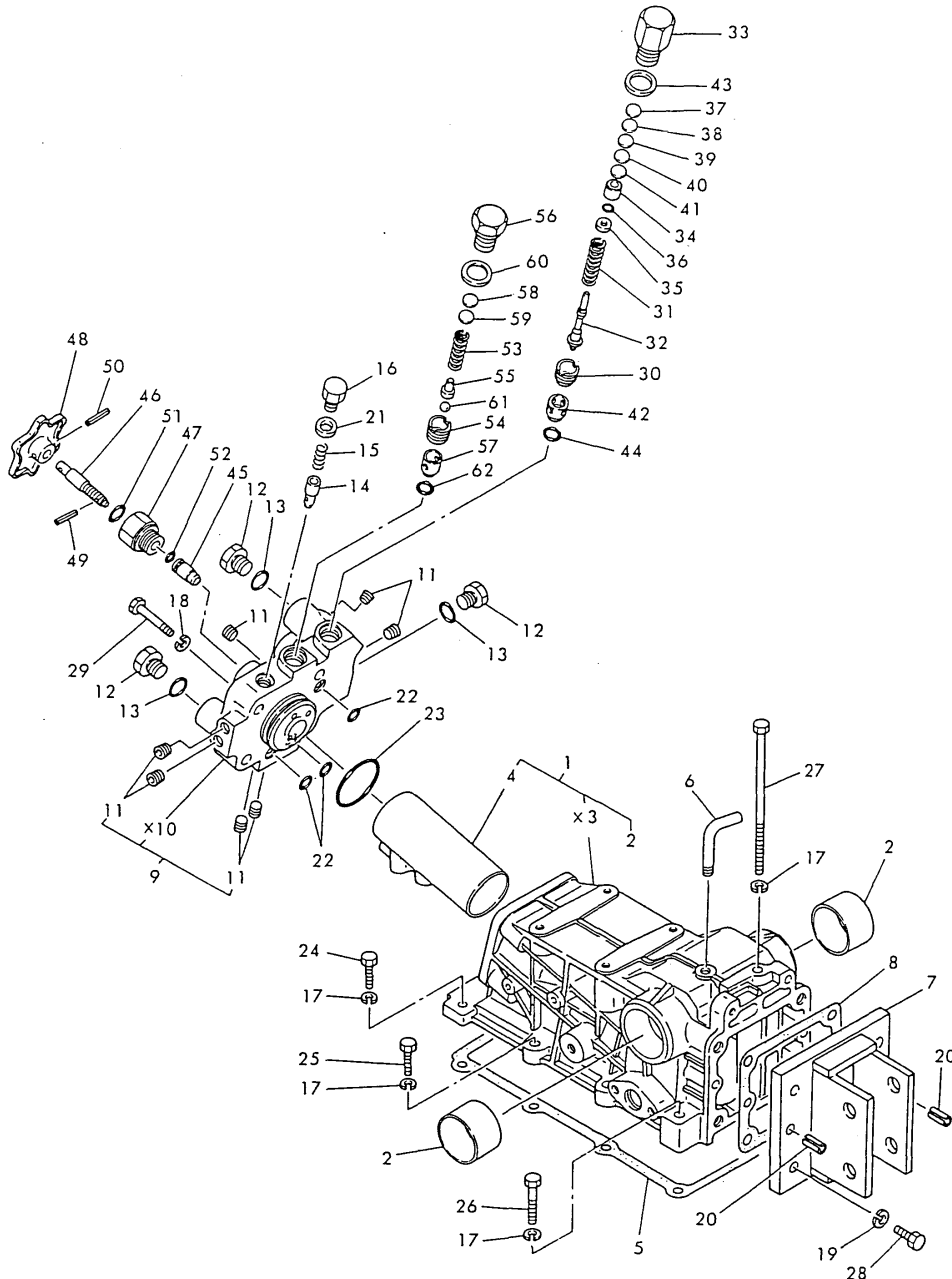

(A)=YM141-HK

(B)=

(C)=

(D)=

(E)=

(F)=

REF.	LEV.	PARTS NO.	DESCRIPTION	QTY						I	R
				(A)	(B)	(C)	(D)	(E)	(F)		
1	1	194305-42100-X	HOUSING, HYDRAULIC	1							
2	2	194300-24130	BUSH 45X50X30	2							
4	2	194305-42120	SLEEVE	1							
5	1	194305-42150	GASKET, HOUSING	1							
5-1	1	194305-42151	GASKET, (NON-ASB.)	1							N
(A=E/# 00300)											
6	1	194205-42280	PIPE, AIR BREATHER	1							
7	1	194151-42810	HINGE, TOP LINK	1							
8	1	194305-42830	GASKET, HINGE	1							
8-1	1	194151-42831	GASKET, HINGE	1							N
(A=E/# 80132)											
8-2	1	194151-42832	GASKET, (NON-ASB.)	1							N
(A=E/# 00300)											
9	1	194305-43200-X	HEAD ASSY, CYLINDER	1							
11	2	23871-010000	PLUG PT1/8,SCREW	7							
12	1	194464-45920	PLUG 3/4-16UNF	3							
13	1	194464-45930	O-RING 8-1	3							
14	1	194310-46350	POPPET, CHECK	1							
15	1	194310-46380	SPRING	1							
16	1	194310-46730	PLUG 14	1							
17	1	22217-100000	SPRING WASHER 10	9							
18	1	22217-120000	WASHER 12,SPRING	4							
19	1	22217-120000	WASHER 12,SPRING	4							
20	1	22351-100022	SPRING PIN 10X22	2							
21	1	23414-140018	GASKET 14	1							
22	1	24315-000110	O-RING 1B P-11.0	3							
23	1	24325-000500	O-RING 1B G-50.0	1							
24	1	26116-100302	BOLT M10X 30 PLATED	2							
25	1	26116-100352	BOLT M10X 35 PLATED	4							
26	1	26116-100502	BOLT M10X 50 PLATED	2							
27	1	26116-101602	BOLT M10X160 PLATED	1							
28	1	26116-120352	BOLT M12X 35 PLATED	4							
29	1	26116-120602	BOLT M12X 60 PLATED	4							
30	1	194275-45340	SCREW, VALVE SEAT	1							
31	1	194170-45610	SPRING,RELIEF VALVE	1							
32	1	194195-45620	POPPET	1							
33	1	194195-45630	PLUG, RELIEF VALVE	1							
34	1	194195-45640	SEAT, SPRING	1							
35	1	194195-45650	WASHER	1							
36	1	194195-45660	O-RING 6X1.8	1							
37	1	194170-45700	SHIM (T=0.1)	1							
38	1	194170-45710	SHIM (T=0.2)	1							
39	1	194170-45720	SHIM (T=0.3)	1							
40	1	194170-45730	SHIM (T=0.5)	1							
41	1	194170-45740	SHIM (T=1.0)	1							
42	1	194195-46260	SEAT, RELIEF VALVE	1							
43	1	23414-200026	GASKET 20	1							
44	1	24311-000120	O-RING 1A P 12.0	1							
45	1	194550-46300	VALVE, STOP	1							
46	1	194363-46620	BOLT, STOP	1							
47	1	194312-46630	HOLDER, VALVE	1							

N:Old $\begin{matrix} \text{Yes} \\ \text{No} \end{matrix}$ New, Q:Old $\begin{matrix} \text{No} \\ \text{Yes} \end{matrix}$ New, R:Old $\begin{matrix} \text{Yes} \\ \text{No} \end{matrix}$ New, S:Old $\begin{matrix} \text{No} \\ \text{Yes} \end{matrix}$ New, W:Add, Z:Discontinued, F:Interchangeable by set, K:Q'ty Change
 ++ CONTINUE ++

Fig.39. HYDRAULIC CYLINDER

Fig. 39 HYDRAULIC CYLINDER

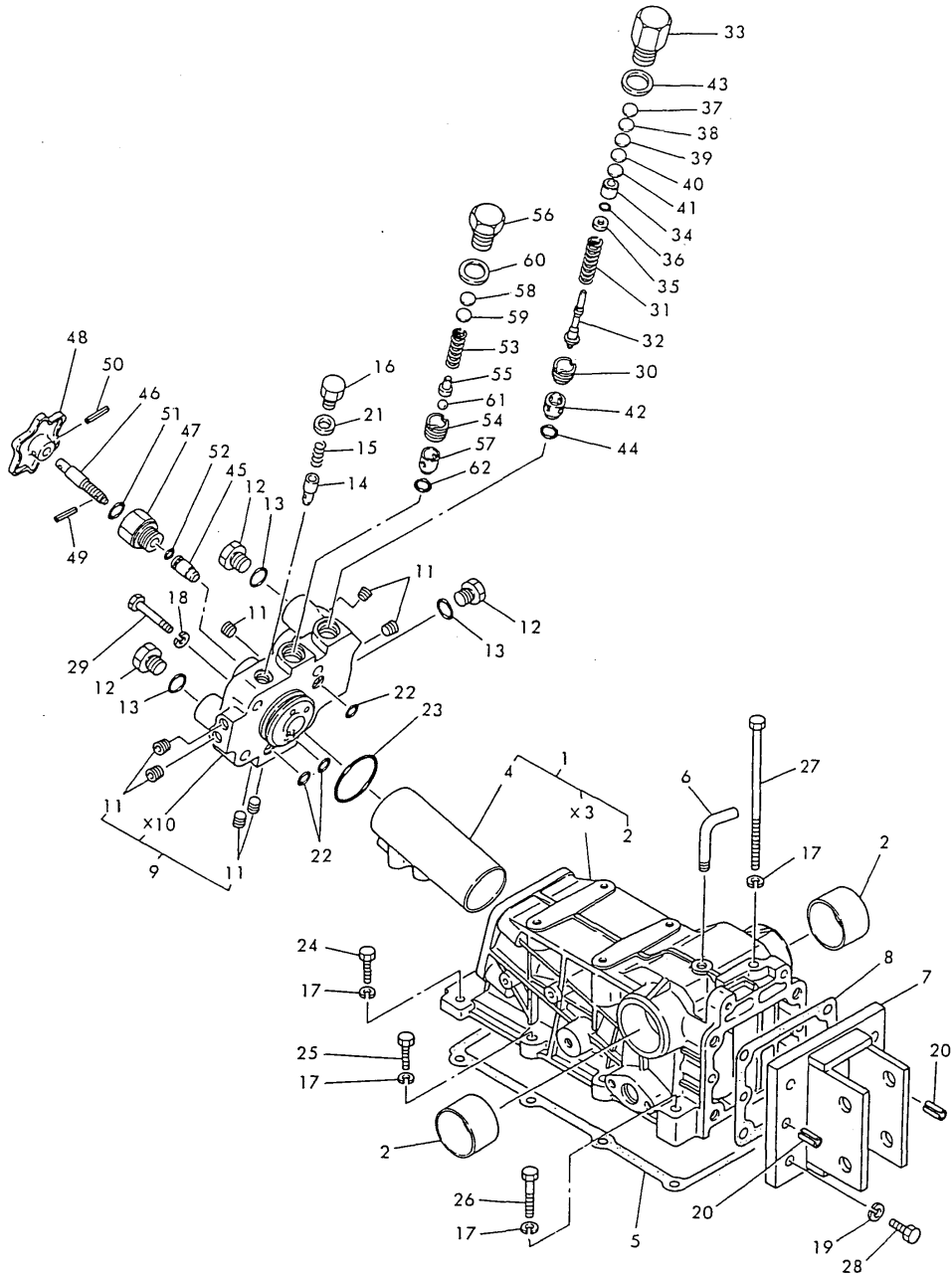

(A)=YM141-HK

(B)=

(C)=

(D)=

(E)=

(F)=

REF.	LEV.	PARTS NO.	DESCRIPTION	QTY						I	R
				(A)	(B)	(C)	(D)	(E)	(F)		
48	1	194151-46640	KNOB	1							
49	1	22351-040012	SPRING PIN 4X12	1							
50	1	22351-040022	SPRING PIN 4X22	1							
51	1	24311-000120	O-RING 1A P 12.0	1							
52	1	24315-000090	O-RING 1B P- 9.0	1							
53	1	194150-45320	SPRING, RELIEF VALVE	1							
54	1	194150-45340	SCREW, VALVE SEAT	1							
55	1	194150-45361	HOLDER, RELIEF VALVE	1							
56	1	194151-45370	PLUG, RELIEF VALVE	1							
57	1	194151-46261	SEAT, RELIEF VALVE	1							
58	1	110250-53410	SHIM 0.2	1							
59	1	110250-53430	SHIM 0.5	1							
60	1	23414-200026	GASKET 20	1							
61	1	24190-080003	BALL 1/4	1							
62	1	24311-000120	O-RING 1A P 12.0	1							

Fig.40. HYDRAULIC LIFT

Fig. 40 HYDRAULIC LIFT

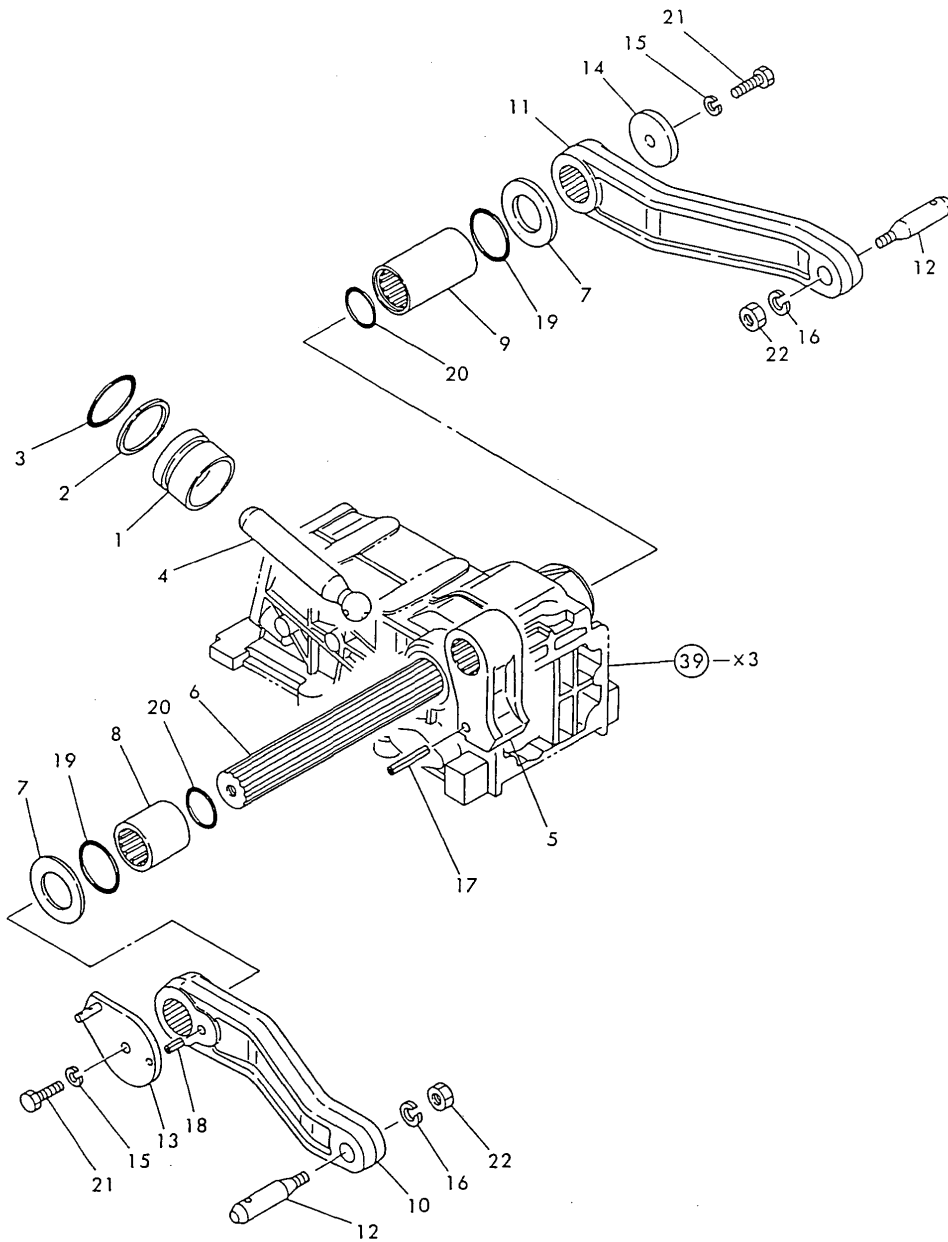

(A)=YM141-HK

(B)=

(C)=

(D)=

(E)=

(F)=

REF.	LEV.	PARTS NO.	DESCRIPTION	Q'TY						I	R
				(A)	(B)	(C)	(D)	(E)	(F)		
1	1	194305-43310	PISTON, HYDRAULIC	1							
2	1	194300-43330	RING P49, BACK UP	1							
3	1	24315-000490	O-RING 1B P-49.0	1							
4	1	194305-43410	ROD, PISTON	1							
5	1	194305-44110	CRANK, LIFT	1							
6	1	194300-44210	SHAFT, LIFT	1							
7	1	194300-44230	LINER 35X60X3	2							
8	1	194197-44250	SLEEVE(L),LIFT SHAFT	1							
9	1	194197-44260	SLEEVE(R),LIFT SHAFT	1							
10	1	194305-44410-X	ARM (L), LIFT	1							
11	1	194305-44420-X	ARM (R), LIFT	1							
12	1	194130-44480	PIN, LIFT ARM	2							
13	1	194115-44510	ARM, FEED BACK	1							
14	1	194197-44610	WASHER 10X50X6	1							
15	1	22217-100000	SPRING WASHER 10	2							
16	1	22217-160000	SPRING WASHER 16	2							
17	1	22351-050040	SPRING PIN 5X40	1							
18	1	22351-060016	SPRING PIN 6X16	1							
19	1	24321-000450	O-RING 1A G-45.0	2							
20	1	24341-000360	O-RING 1A S-36.0	2							
21	1	26116-100202	BOLT M10X 20 PLATED	2							
22	1	26736-160002	NUT M16	2							

Fig.41. HYDRAULIC CONTROL VALVE

(A)=YM141-HK

(B)=

(C)=

(D)=

(E)=

(F)=

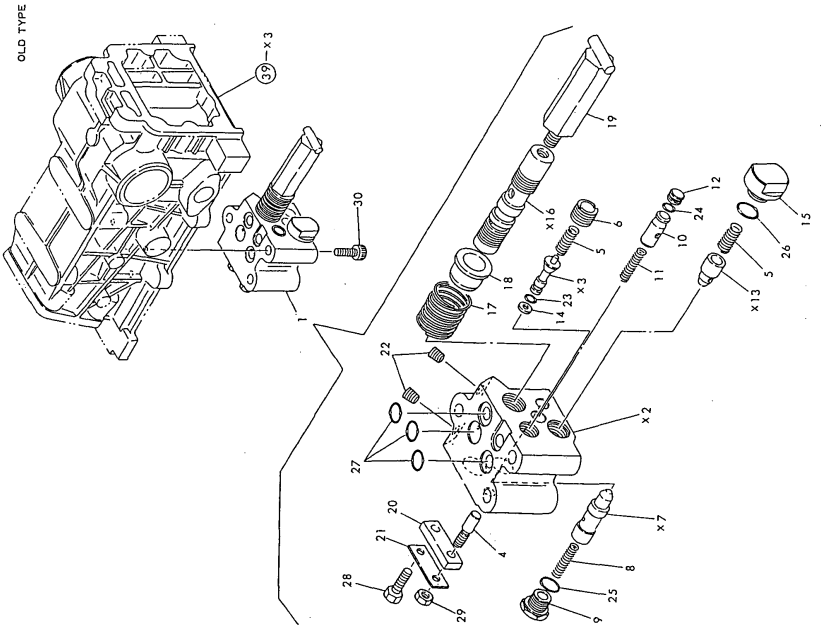
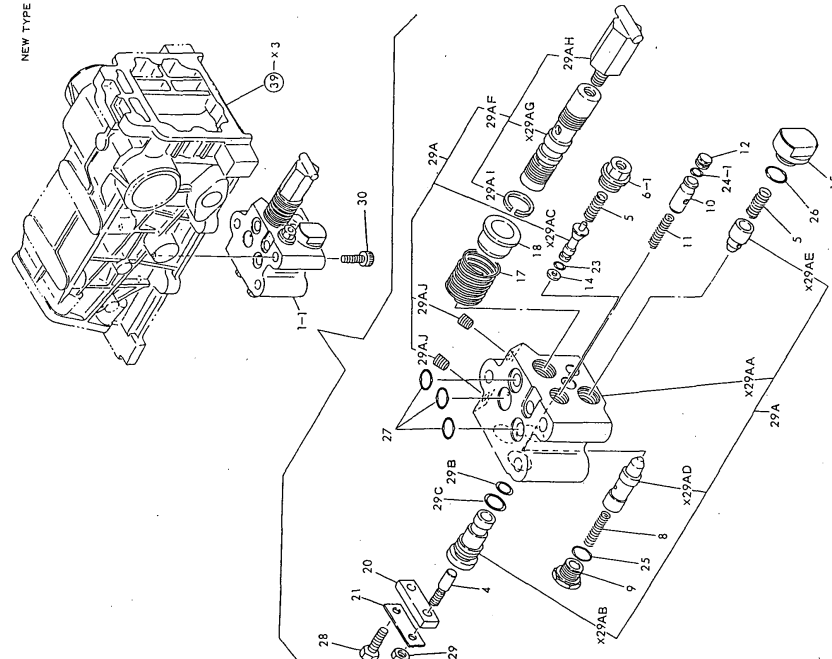

*MARK PARTS : NOT SOLD SEPARATELY

REF.	LEV.	PARTS NO.	DESCRIPTION	QTY						I	R
				(A)	(B)	(C)	(D)	(E)	(F)		
1	1	194305-45100	VALVE ASSY, CONTROL	1							
1-1	1	194305-45101	VALVE ASSY, CONTROL	1							N
(A=E/# 80103)											
4	2	194170-45220	BAR, PUSH	1							
5	2	194170-45230	SPRING	2							
6	2	194170-45250	HOLDER, M.CHECK	1							
6-1	2	198421-45440	HOLDER, M.CHECK	1							S
(A=E/# 80103)											
8	2	194170-45321	SPRING	1							
9	2	194170-45330	PLUG	1							
10	2	194170-45350	SPOOL	1							
11	2	194170-45360	SPRING	1							
12	2	194170-45370	PLUG	1							
14	2	194170-45430	RING, BACK UP	1							
15	2	194170-45440	PLUG	1							
17	2	194170-45520	SPRING, SPOOL	1							
18	2	194170-45530	STOPPER, SPOOL	1							
19	2	194305-45540	PIN, SPOOL	1							Z
(A=E/# 80103)											
20	2	194170-45550	BAR, SPOOL	1							
21	2	194170-45560	WASHER 12X40X0.6	1							
22	2	23871-010000	PLUG PT1/8,SCREW	2							Z
(A=E/# 80103)											
23	2	24311-000050	O-RING 1A P-5.0	1							
24	2	24311-000070	O-RING 1A P-7.0	1							
24-1	2	24315-000070	O-RING 1B P-7.0	1							S
(A=E/# 80103)											
25	2	24311-000120	O-RING 1A P 12.0	1							
26	2	24311-000120	O-RING 1A P 12.0	1							
27	2	24315-000110	O-RING 1B P-11.0	3							
28	2	26116-060142	BOLT M6X14	1							
29	2	26756-060002	LOCK NUT M 6 PLATED	1							
29A	2	194305-45120	BODY ASSY, VALVE	1							W
(A=E/# 80103)											
29AF	3	194215-45500	SPOOL ASSY	1							W
(A=E/# 80103)											
29AH	4	194208-45540	PIN,SPOOL	1							W
(A=E/# 80103)											
29AI	4	194170-45570	CIRCLIP	1							W
(A=E/# 80103)											
29AJ	3	23871-010000	PLUG PT1/8,SCREW	2							W
(A=E/# 80103)											
29B	2	24311-000100	O-RING 1A P-10.0	1							W
(A=E/# 80103)											
29C	2	24311-000140	O-RING 1A P-14.0	1							W
(A=E/# 80103)											
30	1	26450-080202	BOLT M 8X 20	3							

Fig. 41 HYDRAULIC CONTROL VALVE

Fig.42. HYDRAULIC CONTROL

Fig. 42 HYDRAULIC CONTROL

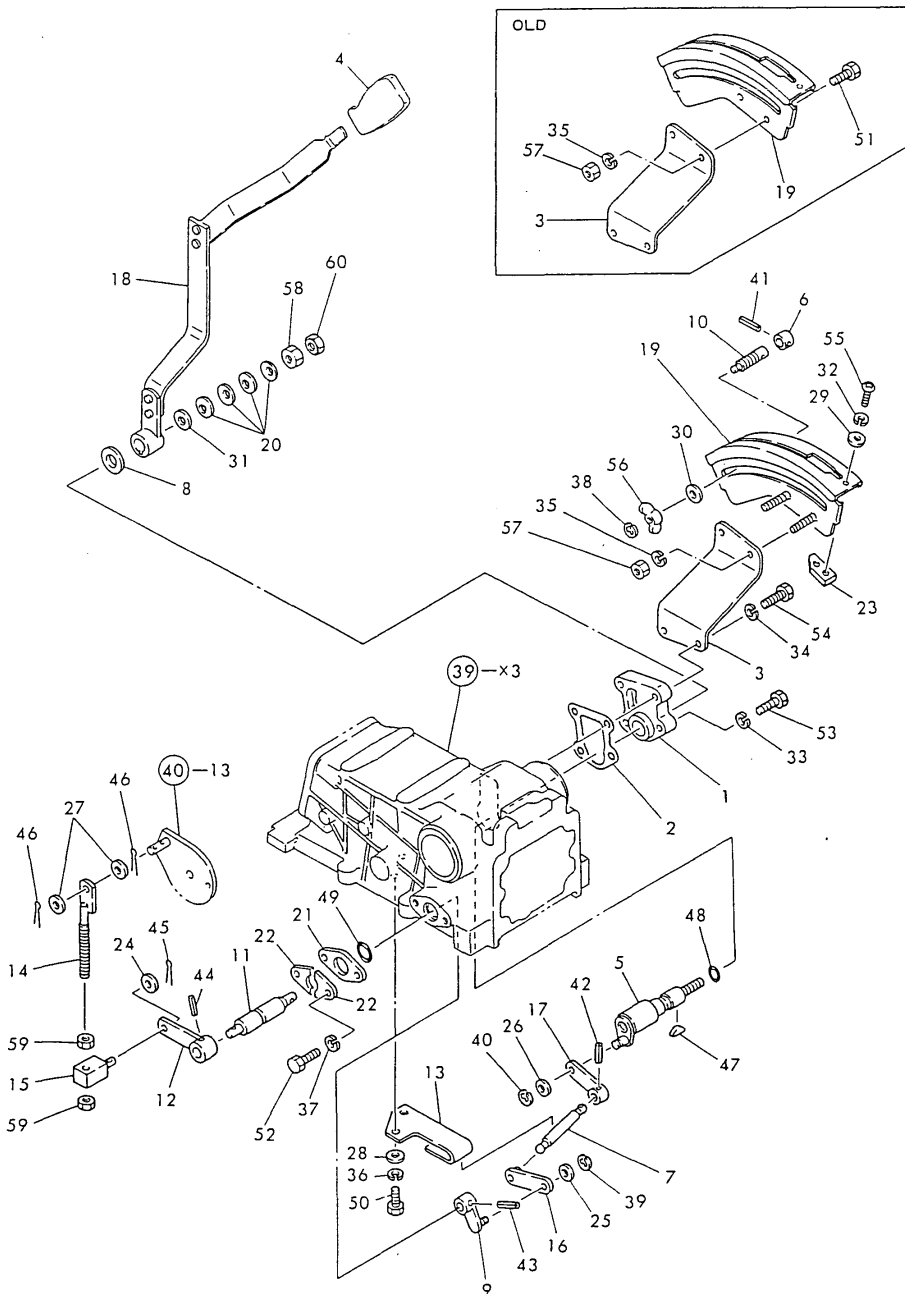

(A)=YM141-HK

(B)=

(C)=

(D)=

(E)=

(F)=

REF.	LEV.	PARTS NO.	DESCRIPTION	QTY						I	R
				(A)	(B)	(C)	(D)	(E)	(F)		
1	1	194305-42210-X	CASE, CYLINDER	1							
2	1	194305-42220	GASKET, SIDE COVER	1							
2-1	1	194305-42221	GASKET, (NON-ASB.)	1							N
(A=E/# 00300)											
3	1	194305-47110-X	BRACKET, CONTROL	1							
4	1	194420-47370	KNOB, CONTROL LEVER	1							
5	1	194305-47380	SHAFT, CONTROL LEVER	1							
6	1	194432-47390	STOPPER	1							
7	1	194208-47420	BAR, CONTROL	1							
8	1	194170-47440	PLATE, FRICTION	1							
9	1	194208-47440	LEVER, FEED BACK	1							
10	1	194464-47440	BOLT, STOPPER	1							
11	1	194305-47450	SHAFT, FEED BACK	1							
12	1	194405-47470	LEVER, FEED BACK	1							
13	1	194305-47490	GUIDE, BAR	1							
14	1	194208-47510	ROD, FEED BACK	1							
15	1	194208-47530	ADJUSTER	1							
16	1	194208-47550	BAR	1							
17	1	194208-47570	BAR	1							
18	1	194405-47611	LEVER, CONTROL	1							
19	1	194305-47710	GUIDE, CONTROL LEVER	1							
20	1	194151-47760	WASHER 12	4							
21	1	194208-47850	RETAINER	1							
22	1	194208-47860	HOLDER	2							
23	1	194310-47870	STOPPER	1							
24	1	22117-080000	WASHER 8	1							
25	1	22117-080000	WASHER 8	1							
26	1	22117-080000	WASHER 8	1							
27	1	22117-080000	WASHER 8	2							
28	1	22117-080000	WASHER 8	2							
29	1	22137-050000	WASHER 5, POLISHED	2							
30	1	22137-080000	WASHER 8, POLISHED	1							
31	1	22137-120000	WASHER 12,POLISHED	1							
32	1	22217-050000	SPRING WASHER 5	2							
33	1	22217-080000	SPRING WASHER 8	2							
34	1	22217-080000	SPRING WASHER 8	2							
35	1	22217-080000	SPRING WASHER 8	2							
36	1	22217-080000	SPRING WASHER 8	2							
37	1	22217-080000	SPRING WASHER 8	2							
38	1	22272-000040	CIRCLIP E- 4	1							
39	1	22272-000060	CIRCLIP E- 6	1							
40	1	22272-000060	CIRCLIP E- 6	1							
41	1	22351-040014	SPRING PIN 4X14	1							
42	1	22351-040016	SPRING PIN 4X16	1							
43	1	22351-050020	SPRING PIN 5X20	1							
44	1	22351-050025	SPRING PIN 5X25	1							
45	1	22417-200160	COTTER PIN 2.0X16	1							
46	1	22417-200160	COTTER PIN 2.0X16	2							
47	1	22522-030130	WOODRUFF KEY 3X13	1							
48	1	24311-000150	O-RING 1A P-15.0	1							
49	1	24311-000200	O-RING 1A P-20.0	1							

N:Old $\begin{matrix} \leftarrow \text{Yes} \\ \text{No} \end{matrix}$ New, Q:Old $\begin{matrix} \leftarrow \text{No} \\ \text{Yes} \end{matrix}$ New, R:Old $\begin{matrix} \leftarrow \text{Yes} \\ \text{Yes} \end{matrix}$ New, S:Old $\begin{matrix} \leftarrow \text{No} \\ \text{No} \end{matrix}$ New, W:Add, Z:Discontinued, F:Interchangeable by set, K:Q'ty Change
 ++ CONTINUE ++

Fig.42. HYDRAULIC CONTROL

Fig. 42 HYDRAULIC CONTROL

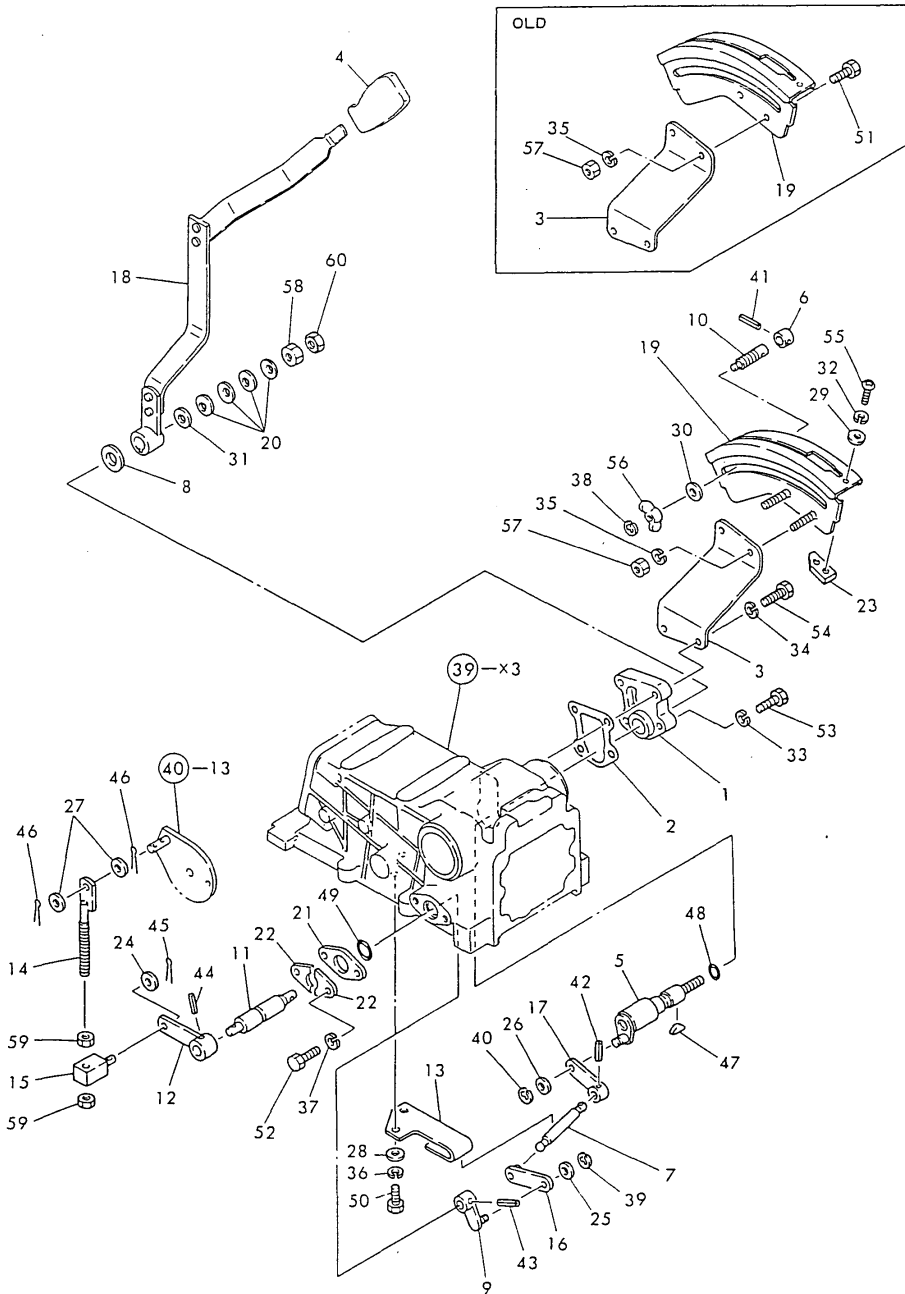

(A)=YM141-HK

(B)=

(C)=

(D)=

(E)=

(F)=

REF.	LEV.	PARTS NO.	DESCRIPTION	QTY						I	R
				(A)	(B)	(C)	(D)	(E)	(F)		
50	1	26116-080162	BOLT M 8X 16 PLATED	2							
51	1	26116-080202	BOLT M 8X 20 PLATED	2							Z
(A=E/# 80132)											
52	1	26116-080202	BOLT M 8X 20 PLATED	2							
53	1	26116-080252	BOLT M 8X 25 PLATED	2							
54	1	26116-080352	BOLT M 8X 35	2							
55	1	26587-050102	SCREW M 5X 10	2							
56	1	26636-080002	WING NUT M 8	1							
57	1	26716-080002	NUT M 8	2							
58	1	26716-120002	NUT M12	1							
59	1	26756-080002	LOCK NUT M 8 PLATED	2							
60	1	26756-120002	LOCK NUT M12 PLATED	1							

Fig.43. ELECTRIC PARTS

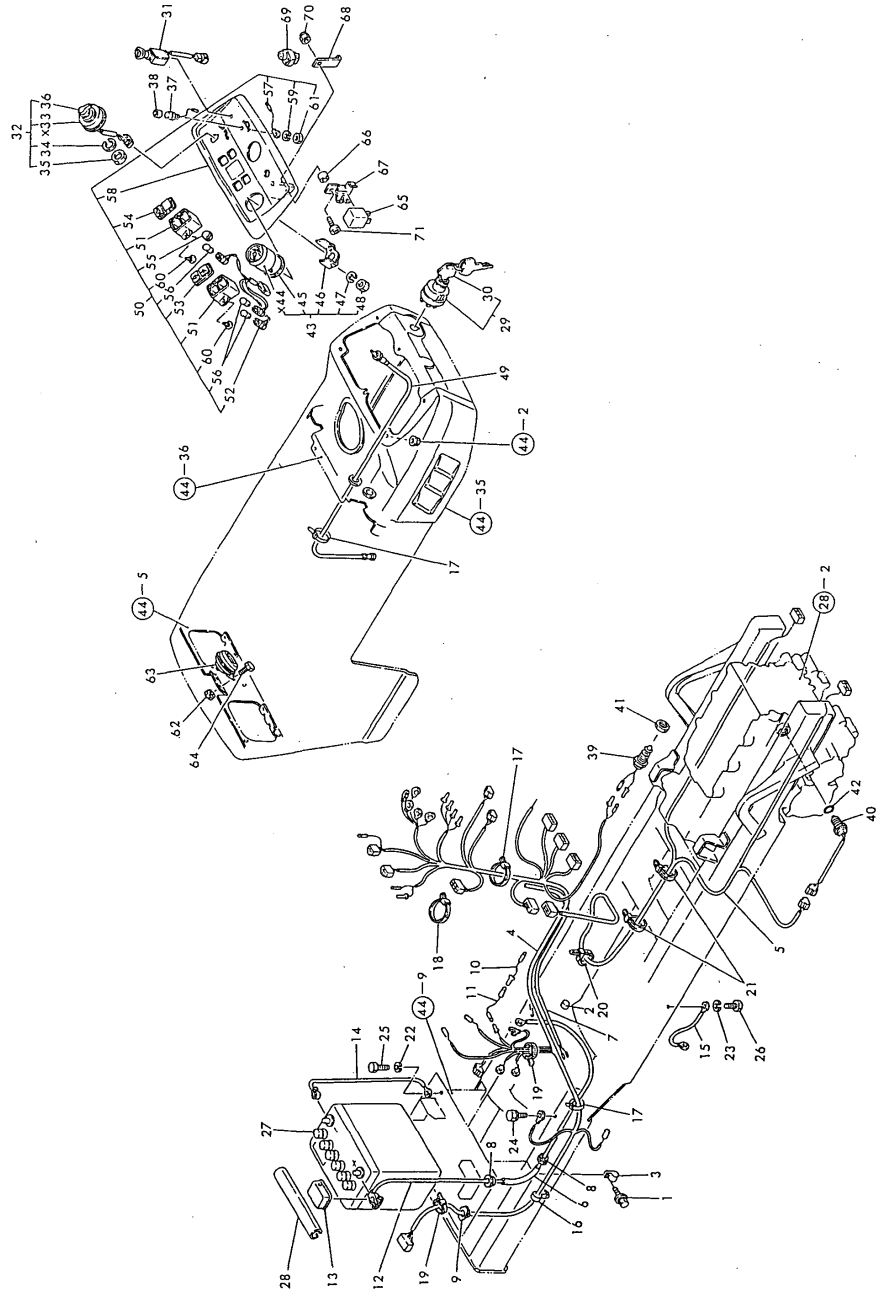

Fig. 43 ELECTRIC PARTS

(A)=YM141-HK
(B)=
(C)=

(D)=
(E)=
(F)=

REF.	LEV.	PARTS NO.	DESCRIPTION	QTY						I	R
				(A)	(B)	(C)	(D)	(E)	(F)		
1	1	194420-05210	BOLT M 6X 16	1							
2	1	194450-11190	PLUG 15	1							
3	1	194450-48830	CLAMP	1							
4	1	194357-51112	HARNESS (A), WIRE	1							
5	1	194405-51122	HARNESS (B), WIRE	1							
6	1	194115-51130	TUBE	1							Z
(A=E# 70052)											
7	1	194405-51140	HARNESS, WIRE	1							
8	1	194275-51210	GROMMET 25	2							
9	1	194305-51210	GROMMET 25	1							
10	1	194312-51210	WIRE, MAIN LEAD	1							Z
(A=E# 00300)											
11	1	194550-51220	LINK,FUSIBLE 0.85RED	1							
12	1	194446-51410	CABLE, BATTERY	1							
12-1	1	194860-51410	CABLE, BATTERY	1							N
(A=E# 00300)											
13	1	194080-51430	INSULATOR	1							Z
(A=FROM 1ST)											
14	1	194405-51420	CABLE, BATTERY EARTH	1							
15	1	194800-51430	CABLE, EARTH	1							
16	1	194250-51650	CLAMP 66	1							
17	1	194250-51660	BAND 250	3							
18	1	194250-51660	BAND 250	1							
19	1	121750-59890	RETAINER	2							
20	1	121750-59890	RETAINER	1							
21	1	121750-59890	RETAINER	2							
22	1	22217-080000	SPRING WASHER 8	1							
23	1	22217-100000	SPRING WASHER 10	1							Z
(A=E# 00276)											
24	1	26013-080122	BOLT M 8X 12	1							
24-1	1	26106-080122	BOLT M 8X 12 PLATED	1							N
(A=E# 00276)											
25	1	26116-080122	BOLT M 8X 12 PLATED	1							
25-1	1	26106-080122	BOLT M 8X 12 PLATED	1							N
(A=E# 00276)											
26	1	26116-100162	BOLT M10X 16 PLATED	1							
26-1	1	26106-100162	BOLT M10X 16 PLATED	1							N
(A=E# 00276)											
27	1	194800-51510	BATTERY (Y100S6LF)	1							
27A	2	194802-51540	CAP, BATTERY	6							W
(A=E# 80132)											
27B	2	194802-51580	COVER, BATTERY	1							W
(A=E# 80132)											
28	1	194440-51550	COVER, BATTERY	1							
29	1	194322-52110	SWITCH, STARTING	1							
30	2	194155-52190	KEY	2							
30-1	2	194155-52160	KEY	1							N
(A=FROM 1ST)											
31	1	194420-52120	SWITCH, LIGHTING	1							
32	1	194170-52130	SWITCH, TURN SIGNAL	1							
34	2	194170-52150	WASHER, SWITCH	1							

N:Old $\begin{matrix} \text{Yes} \\ \text{No} \end{matrix}$ New, Q:Old $\begin{matrix} \text{No} \\ \text{Yes} \end{matrix}$ New, R:Old $\begin{matrix} \text{Yes} \\ \text{No} \end{matrix}$ New, S:Old $\begin{matrix} \text{No} \\ \text{Yes} \end{matrix}$ New, W:Add, Z:Discontinued, F:Interchangeable by set, K:Q'ty Change
 ++ CONTINUE ++
 (C)Copy Rights YANMAR CO.,LTD.

Fig.43. ELECTRIC PARTS

(A)=YM141-HK

(B)=

(C)=

(D)=

(E)=

(F)=

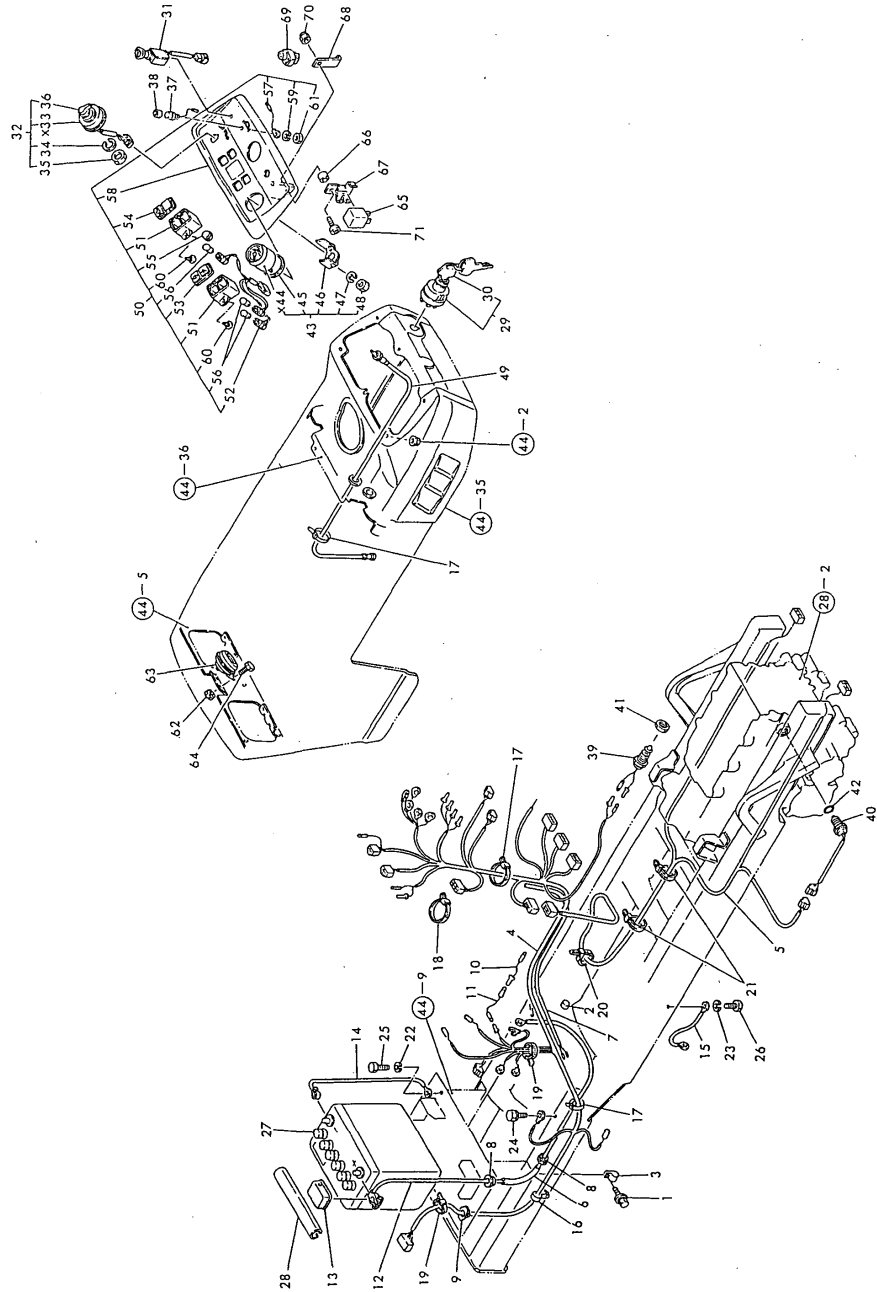

REF.	LEV.	PARTS NO.	DESCRIPTION	QTY						I	R
				(A)	(B)	(C)	(D)	(E)	(F)		
35	2	194170-52160	RING NUT, SWITCH	1							
36	2	194170-52170	LEVER, SWITCH	1							
37	1	194150-52160	SWITCH, HORN	1							
38	1	194150-52170	CAP, HORN SWITCH	1							
39	1	194440-52191	SWITCH, SAFETY START	1							
40	1	194464-52190	SWITCH, SAFETY START	1							
41	1	194240-52210	NUT M22	1							
42	1	24311-000180	O-RING 1A P-18.0	1							
43	1	194432-56100	HOUR-METER ASSY	1							
45	2	194432-56150	SHEET	1							
46	2	194432-56170	FITTING	1							
47	2	22217-040000	SPRING WASHER 4	2							
48	2	26716-040002	NUT M 4	2							
49	1	194190-56900	CABLE, HOUR-METER	1							
50	1	194405-61601	BOARD ASSY, DASH	1							
51	2	194170-55120	BOX, PILOT	2							
52	2	194170-55130	CORD	1							
53	2	194170-55150	LENS (A)	1							
54	2	194170-55160	LENS (B)	1							
55	2	194170-55170	COVER	1							
56	2	194155-55820	BULB 12V-1.7W	3							
57	2	194432-56130	CORD	1							
58	2	194405-61611	PANEL, DASHBOARD	1							
59	2	22217-080000	SPRING WASHER 8	2							
60	2	22857-400120	SCREW 4X12	4							
61	2	26716-080002	NUT M 8	1							
62	1	194990-22040	NUT W/WASHER 6	2							
63	1	194340-57100	HORN ASSY	1							
64	1	26116-060122	BOLT M 6X 12	2							
64-1	1	26106-060122	BOLT M 6X 12 PLATED	2							N
(A=E/# 90244)											
65	1	194405-57200	RELAY	1							
66	1	194151-57210	SPACER	1							
67	1	194405-57210	PLATE, LOCK	1							
68	1	194405-57220	STAY, CHECK RELAY	1							
69	1	194464-57250	RELAY, LAMP CHECK	2							
70	1	26346-050002	U-NUT M 4 PLATED	1							
71	1	26557-050162	SCREW M 5X 16	1							

Fig. 43 ELECTRIC PARTS

Fig.44. HOOD

(A)=YM141-HK

(B)=

(C)=

(D)=

(E)=

(F)=

REF.	LEV.	PARTS NO.	DESCRIPTION	QTY						I	R
				(A)	(B)	(C)	(D)	(E)	(F)		
1	1	194145-04810	WASHER 10	2							
2	1	194990-22120	NUT W/WASHER 5	6							
3	1	194990-22130	NUT W/WASHER 6								
4	1	194305-58110-U	CLAMP, BATTERY	1							
5	1	194115-61100	HOOD	1							
6	1	194190-61250	GASKET	2							
7	1	194305-61321-X	HINGE, HOOD	1							
8	1	194275-61450	PAD, (RUBBER)	2							
9	1	194115-61701	COVER ASSY, DUST	1							
10	1	194197-61730	CLAMP, AIR CLEANER	1							
10-1	1	194197-61731	CLAMP, AIR CLEANER	1							N
(A=E/# 00300)											
11	1	194440-61740	ROD, BATTERY CLAMP	2							
11-1	1	194440-61741	ROD, BATTERY CLAMP	2							N
(A=E/# 70057)											
12	1	194440-61750	FELT, AIR CLEANER	1							
13	1	194440-61820	LEVER, LOCK	2							
14	1	194440-61831	SPRING, HOOD LOCK	2							
15	1	194305-61920	PAD, (RUBBER)	1							
16	1	194305-61930	PAD, (RUBBER)	2							
17	1	194432-61940	PAD, (RUBBER)	1							
18	1	194446-61940	PAD, (RUBBER)	1							
19	1	22137-080000	WASHER 8, POLISHED	4							Z
(A=E/# 00281)											
20	1	22157-060000	WASHER 6	4							
21	1	22217-080000	SPRING WASHER 8	4							
22	1	22417-200200	COTTER PIN 2.0X20	2							
23	1	26013-080122	BOLT M 8X 12	2							
24	1	26013-100202	BOLT W/WASHER M10X20	2							
24-1	1	26106-100202	BOLT M10X 20 PLATED	2							N
(A=E/# 00276)											
25	1	26014-060122	BOLT M 6X 12	2							
25-1	1	26106-060122	BOLT M 6X 12 PLATED	2							N
(A=E/# 90244)											
26	1	26116-080162	BOLT M 8X 16 PLATED	4							
27	1	26116-080402	BOLT M 8X 40 PLATED	1							
27-1	1	26106-080402	BOLT M 8X 40 PLATED	1							N
(A=E/# 00276)											
28	1	26116-120252	BOLT M12X 25 PLATED	2							
29	1	26716-060002	NUT M 6	2							
30	1	26716-080002	NUT M 8	2							
31	1	26716-120002	NUT M12	2							
32	1	194990-22050	NUT W/WASHER 8	2							
33	1	194990-22140	NUT W/WASHER 8	2							
34	1	194162-58830	GROMMET 20	2							
35	1	194405-61501-S	DASHBOARD ASSY	1							
36	1	194305-61550	PLATE, AIR CUT	1							
37	1	194440-61550	GASKET, HOOD	2							
38	1	194145-61560	RUBBER, CUSHION	2							
39	1	194190-61560	RIVET 5X6	4							
40	1	194305-61611-X	PANEL, DASHBOARD	1							

N:Old $\begin{matrix} \text{Yes} \\ \text{No} \end{matrix}$ New, Q:Old $\begin{matrix} \text{No} \\ \text{Yes} \end{matrix}$ New, R:Old $\begin{matrix} \text{Yes} \\ \text{No} \end{matrix}$ New, S:Old $\begin{matrix} \text{No} \\ \text{Yes} \end{matrix}$ New, W:Add, Z:Discontinued, F:Interchangeable by set, K:Q'ty Change
 ++ CONTINUE ++

(C)Copy Rights YANMAR CO.,LTD.

Fig. 44 HOOD

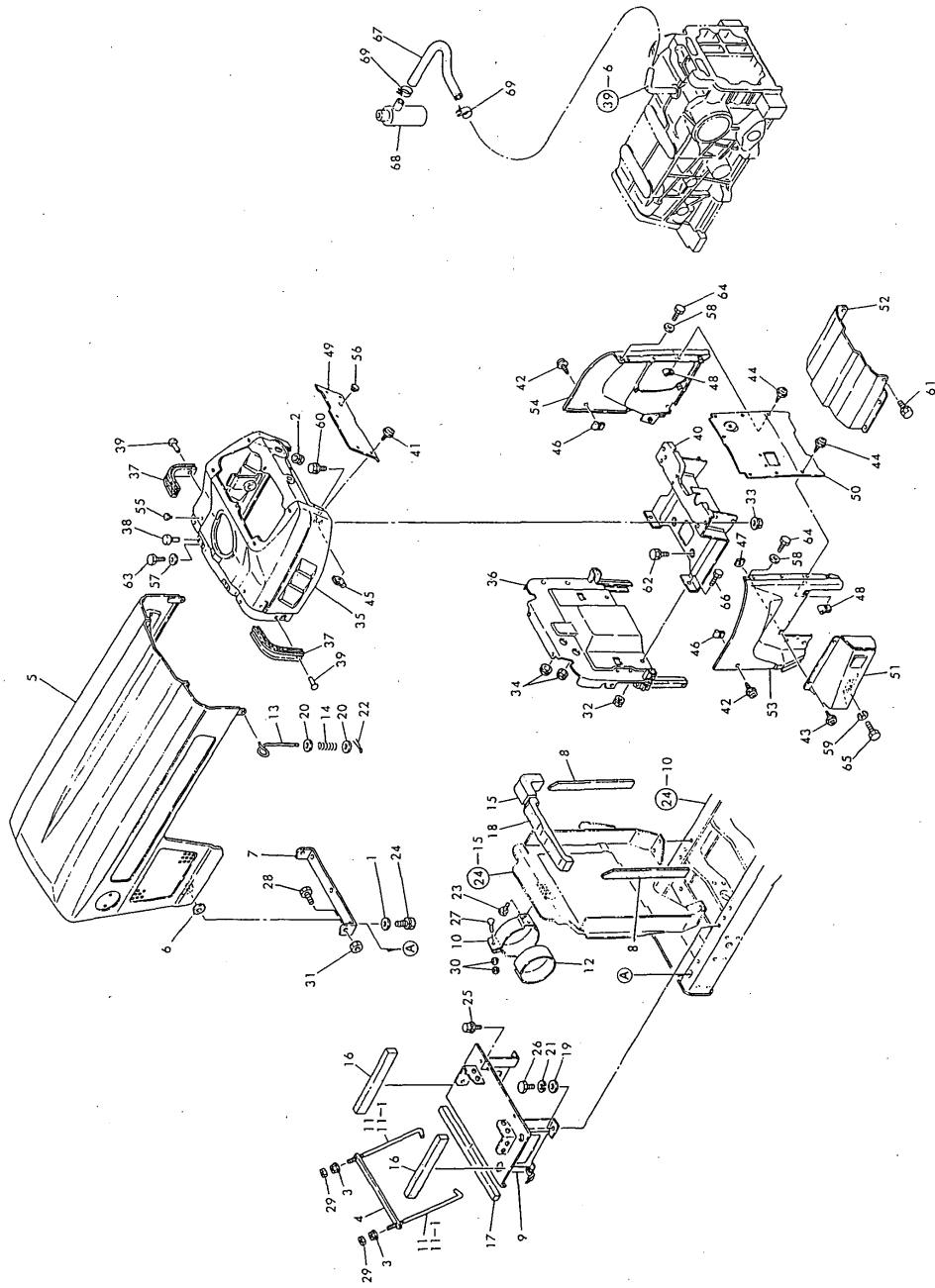

Fig.44. HOOD

(A)=YM141-HK

(B)=

(C)=

(D)=

(E)=

(F)=

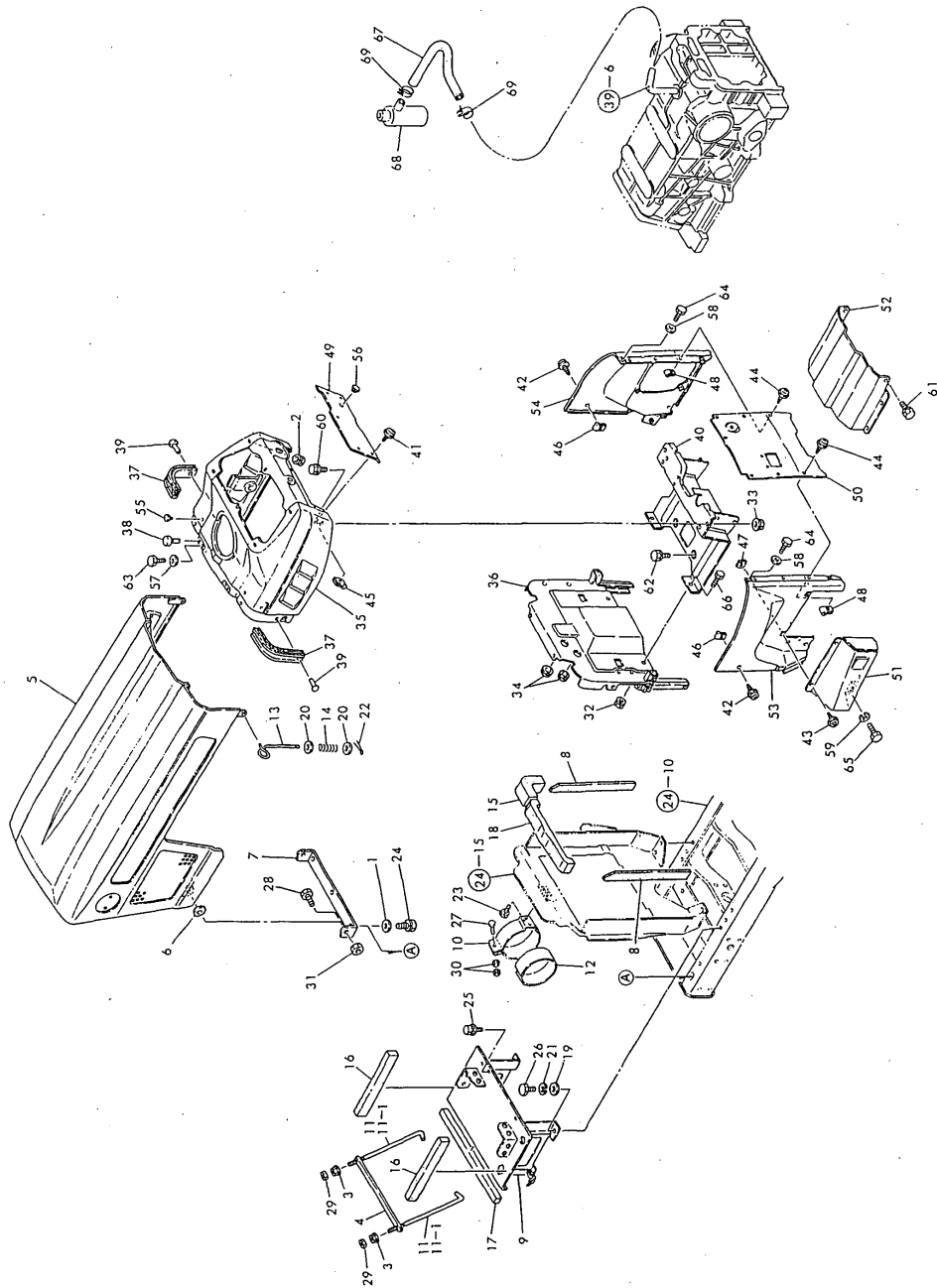

REF.	LEV.	PARTS NO.	DESCRIPTION	QTY						I	R
				(A)	(B)	(C)	(D)	(E)	(F)		
41	1	194420-61640	SCREW M 5X 16	5							
42	1	194420-61640	SCREW M 5X 16	4							
43	1	194420-61640	SCREW M 5X 16	2							
44	1	194420-61640	SCREW M 5X 16	6							
44-1	1	194420-61640	SCREW M 5X 16	4							K
(A=E/# 80158)											
45	1	194145-61650	NUT M5	5							
46	1	194145-61650	NUT M5	4							
47	1	194145-61650	NUT M5	2							
48	1	194145-61650	NUT M5	6							
48-1	1	194145-61650	NUT M5	4							K
(A=E/# 80158)											
49	1	194305-61681	COVER, DASH BOARD	1							
50	1	194305-61740-X	COVER, GEAR BOX	1							Z
(A=E/# 80158)											
51	1	194305-61770-X	GUARD ASSY, HOOD	1							
51-1	1	194305-61771-X	GUARD ASSY, HOOD	1							N
(A=E/# 00300)											
52	1	194405-61810-X	COVER, TRANSMISSION	1							
53	1	194305-61860-X	COVER ASSY, SIDE	1							
54	1	194305-61870-X	COVER ASSY, SIDE	1							
55	1	194324-62310	CAP 4.5, RUBBER	4							
56	1	194145-64430	GROMMET 12	1							
57	1	22137-060000	WASHER 6, POLISHED	4							Z
(A=E/# 90244)											
58	1	22137-060000	WASHER 6, POLISHED	4							Z
(A=E/# 90244)											
59	1	22217-080000	SPRING WASHER 8	2							
60	1	26011-080162	BOLT M 8X 16	2							
60-1	1	26106-080162	BOLT M 8X 16 PLATED	2							N
(A=E/# 00276)											
61	1	26013-080122	BOLT M 8X 12	6							
61-1	1	26106-080122	BOLT M 8X 12 PLATED	2							N
(A=E/# 00276)											
62	1	26013-080162	BOLT W/WASHER M8X16	4							
62-1	1	26106-080162	BOLT M 8X 16 PLATED	4							N
(A=E/# 00276)											
63	1	26116-060122	BOLT M 6X 12	4							
63-1	1	26106-060122	BOLT M 6X 12 PLATED	4							N
(A=E/# 90195)											
64	1	26116-060122	BOLT M 6X 12	4							
64-1	1	26106-060122	BOLT M 6X 12 PLATED	4							N
(A=E/# 90195)											
65	1	26116-080122	BOLT M 8X 12 PLATED	2							
65-1	1	26106-080122	BOLT M 8X 12 PLATED	2							N
(A=E/# 00276)											
66	1	26116-080162	BOLT M 8X 16 PLATED	2							
66-1	1	26106-080122	BOLT M 8X 12 PLATED	4							N
(A=E/# 00276)											
67	1	194515-62450	PIPE, AIR BREATHER	1							
68	1	194205-63550	BREATHER, AIR	1							

N:Old $\begin{matrix} \text{Yes} \\ \leftarrow \\ \text{No} \end{matrix}$ New, Q:Old $\begin{matrix} \text{No} \\ \leftarrow \\ \text{Yes} \end{matrix}$ New, R:Old $\begin{matrix} \text{Yes} \\ \leftarrow \\ \text{Yes} \end{matrix}$ New, S:Old $\begin{matrix} \text{No} \\ \leftarrow \\ \text{No} \end{matrix}$ New, W:Add, Z:Discontinued, F:Interchangeable by set, K:Q'ty Change

++ CONTINUE ++

(C)Copy Rights YANMAR CO.,LTD.

Fig.44. HOOD

(A)=YM141-HK
(B)=
(C)=

(D)=
(E)=
(F)=

REF.	LEV.	PARTS NO.	DESCRIPTION	QTY						I	R
				(A)	(B)	(C)	(D)	(E)	(F)		
69	1	23080-012000	CLAMP 12	2							

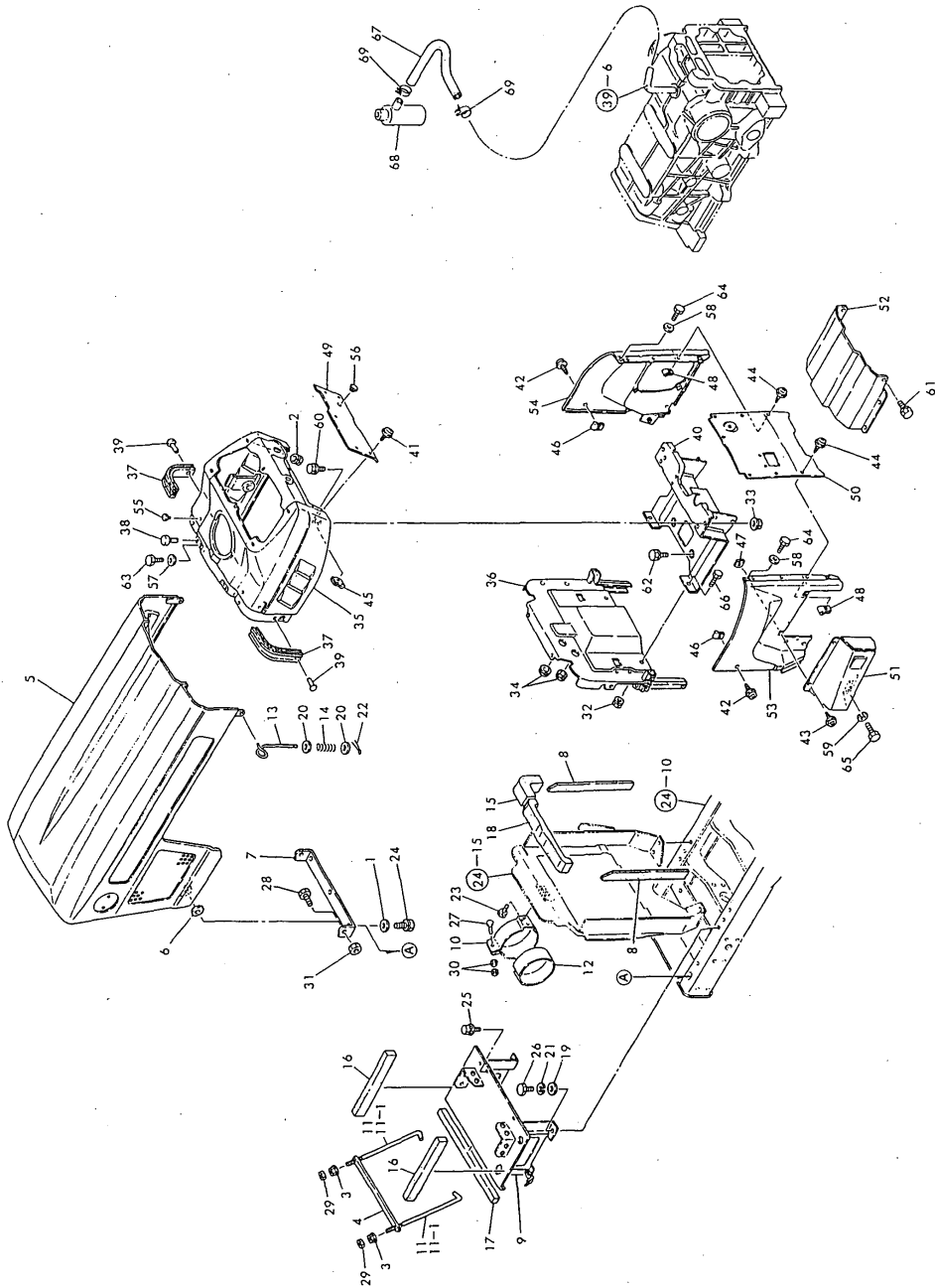

Fig.45. THREE-POINT HITCH

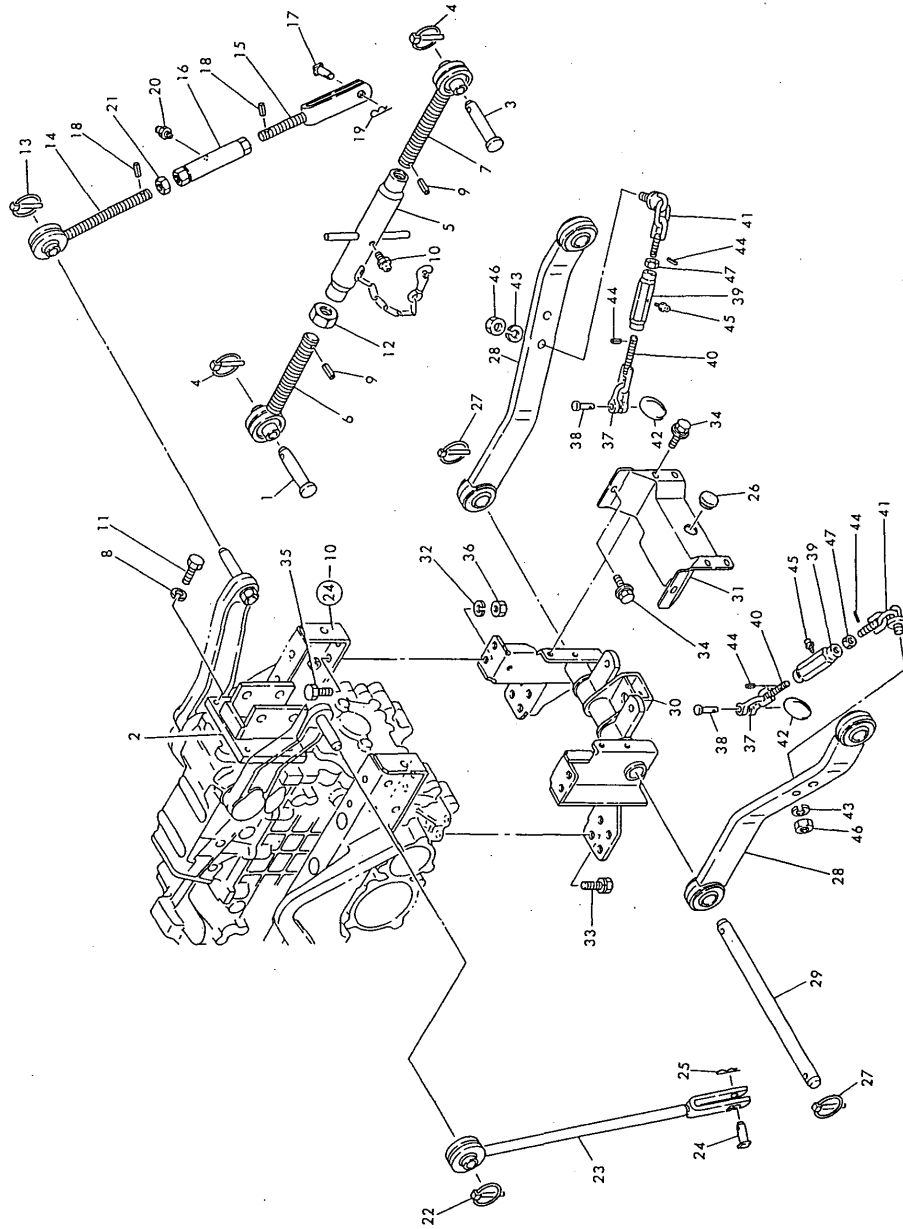

Fig. 45 THREE-POINT HITCH

(A)=YM141-HK

(B)=

(C)=

(D)=

(E)=

(F)=

REF.	LEV.	PARTS NO.	DESCRIPTION	QTY						I	R
				(A)	(B)	(C)	(D)	(E)	(F)		
1	1	195080-15060	PIN, HITCH	1							
2	1	194446-71111-X	TURNBUCKLE, TOP LINK	1							
3	1	194150-71230	PIN, TOP LINK	1							
4	1	794130-71410	PIN ASSY,BALL SOCKET	2							
5	1	194446-71500	TURNBUCKLE	1							
6	1	194446-71600-X	EYE-BOLT (R)	1							
7	1	194446-71700-X	EYE-BOLT (L)	1							
8	1	22217-120000	WASHER 12,SPRING	4							
9	1	22351-040024	SPRING PIN 4X24	2							
10	1	24761-010000	NIPPLE M6F, GREASE	1							
11	1	26116-120252	BOLT M12X 25 PLATED	4							
12	1	26756-240002	LOCK NUT M24 PLATED	1							
13	1	794130-71410	PIN ASSY,BALL SOCKET	1							
14	1	194305-72200-X	EYEBOLT W/BALL	1							
15	1	194305-72220-X	YOKE, LIFT LINK	1							
16	1	194305-72240-X	TURNBUCKLE	1							
17	1	194145-72550	PIN, LIFT YOKE	1							
18	1	22351-040020	SPRING PIN 4X20	2							
19	1	22360-140000	SNAP PIN 14	1							
19-1	1	22372-140000	SNAP PIN 14	1							N
(A=E/# 00300)											
20	1	24761-010000	NIPPLE M6F, GREASE	1							
21	1	26756-180002	LOCK NUT M18 PLATED	1							
22	1	794130-71410	PIN ASSY,BALL SOCKET	1							
23	1	194305-72300-X	LINK ASSY, LIFT	1							
24	1	194145-72550	PIN, LIFT YOKE	1							
25	1	22360-140000	SNAP PIN 14	1							
25-1	1	22372-140000	SNAP PIN 14	1							N
(A=E/# 00300)											
26	1	194170-51210	GROMMET 25	1							
27	1	794130-71410	PIN ASSY,BALL SOCKET	2							
28	1	194305-73101	LINK ASSY, LOWER	2							
29	1	194305-73150-U	PIN, LOWER LINK	1							
30	1	194305-73200-X	BRACKET, LOWER LINK	1							
30-1	1	194305-73201-X	BRACKET, LOWER LINK	1							N
(A=E/# 90232)											
31	1	194305-73290-X	COVER ASSY, HITCH	1							
32	1	22217-120000	WASHER 12,SPRING	4							Z
(A=E/# 00300)											
33	1	26013-120252	BOLT M12X 25	4							
33-1	1	26013-120302	BOLT W/WASHER M12X30	6							S
(A=E/# 90232)											
34	1	26014-060122	BOLT M 6X 12	6							
34-1	1	26106-060122	BOLT M 6X 12 PLATED	6							N
(A=E/# 90244)											
35	1	26116-120252	BOLT M12X 25 PLATED	4							Z
(A=E/# 00300)											
36	1	26716-120002	NUT M12	4							
37	1	194080-74621-U	BODY (SA10), SHACKLE	2							
38	1	194080-74631	PIN (SA10), SHACKLE	2							
39	1	194286-74680-U	TURNBUCKLE, CHAIN	2							

N:Old $\begin{matrix} \text{Yes} \\ \text{No} \end{matrix}$ New, Q:Old $\begin{matrix} \text{No} \\ \text{Yes} \end{matrix}$ New, R:Old $\begin{matrix} \text{Yes} \\ \text{No} \end{matrix}$ New, S:Old $\begin{matrix} \text{No} \\ \text{Yes} \end{matrix}$ New, W:Add, Z:Discontinued, F:Interchangeable by set, K:Q'ty Change

++ CONTINUE ++

(C)Copy Rights YANMAR CO.,LTD.

Fig.45. THREE-POINT HITCH

(A)=YM141-HK
(B)=
(C)=

(D)=
(E)=
(F)=

REF.	LEV.	PARTS NO.	DESCRIPTION	QTY						I	R
				(A)	(B)	(C)	(D)	(E)	(F)		
40	1	194286-74720-U	EYE BOLT	2							
41	1	194292-74800-U	CHAIN, CHECK	2							
42	1	194145-75250	RING	2							
43	1	22217-140000	SPRING WASHER 14	2							
44	1	22351-040014	SPRING PIN 4X14	4							
45	1	24761-010000	NIPPLE M6F, GREASE	2							
46	1	26716-140002	NUT M14	2							
47	1	26756-140002	LOCK NUT M14 PLATED	2							

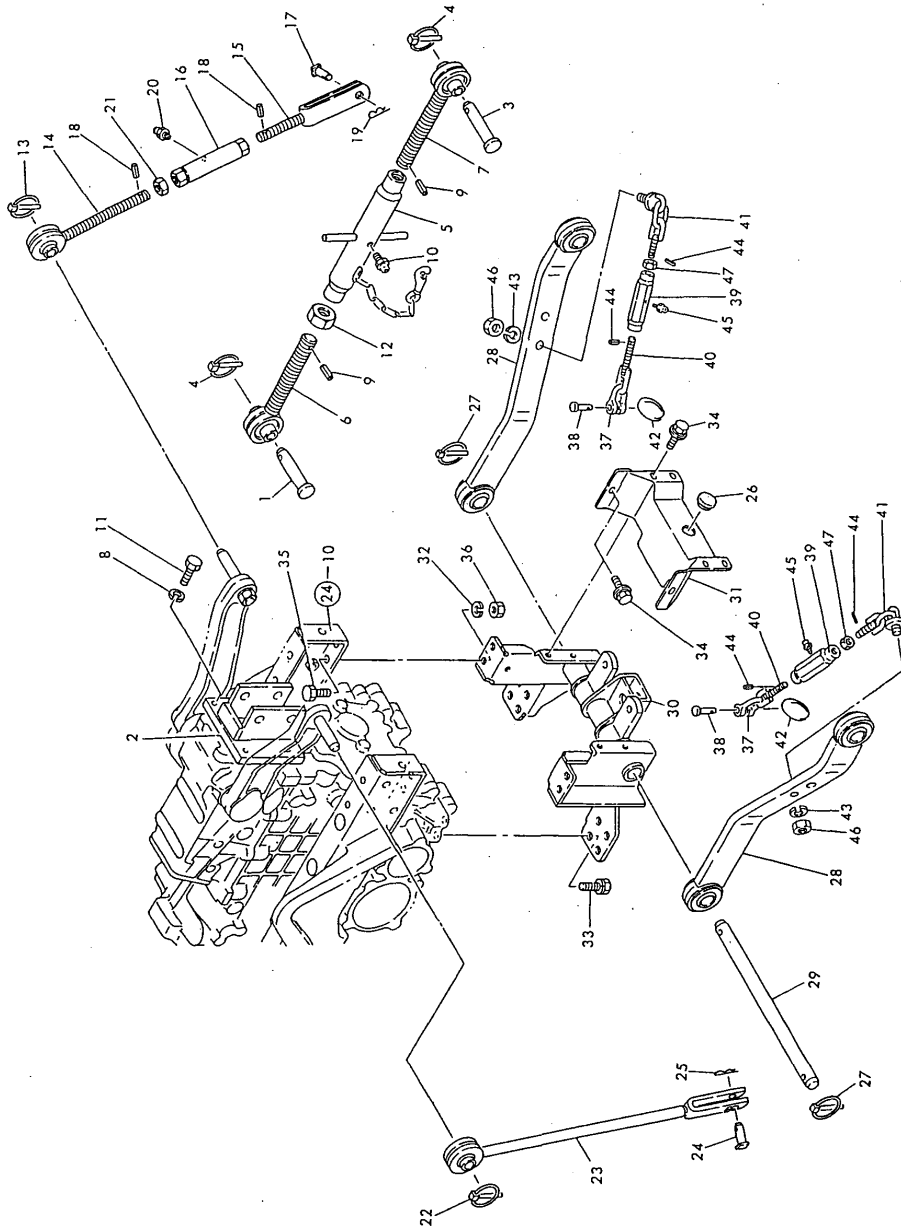

Fig. 45 THREE-POINT HITCH

Fig.46. FRONT P.T.O.

(A)=YM141-HK

(B)=

(C)=

(D)=

(E)=

(F)=

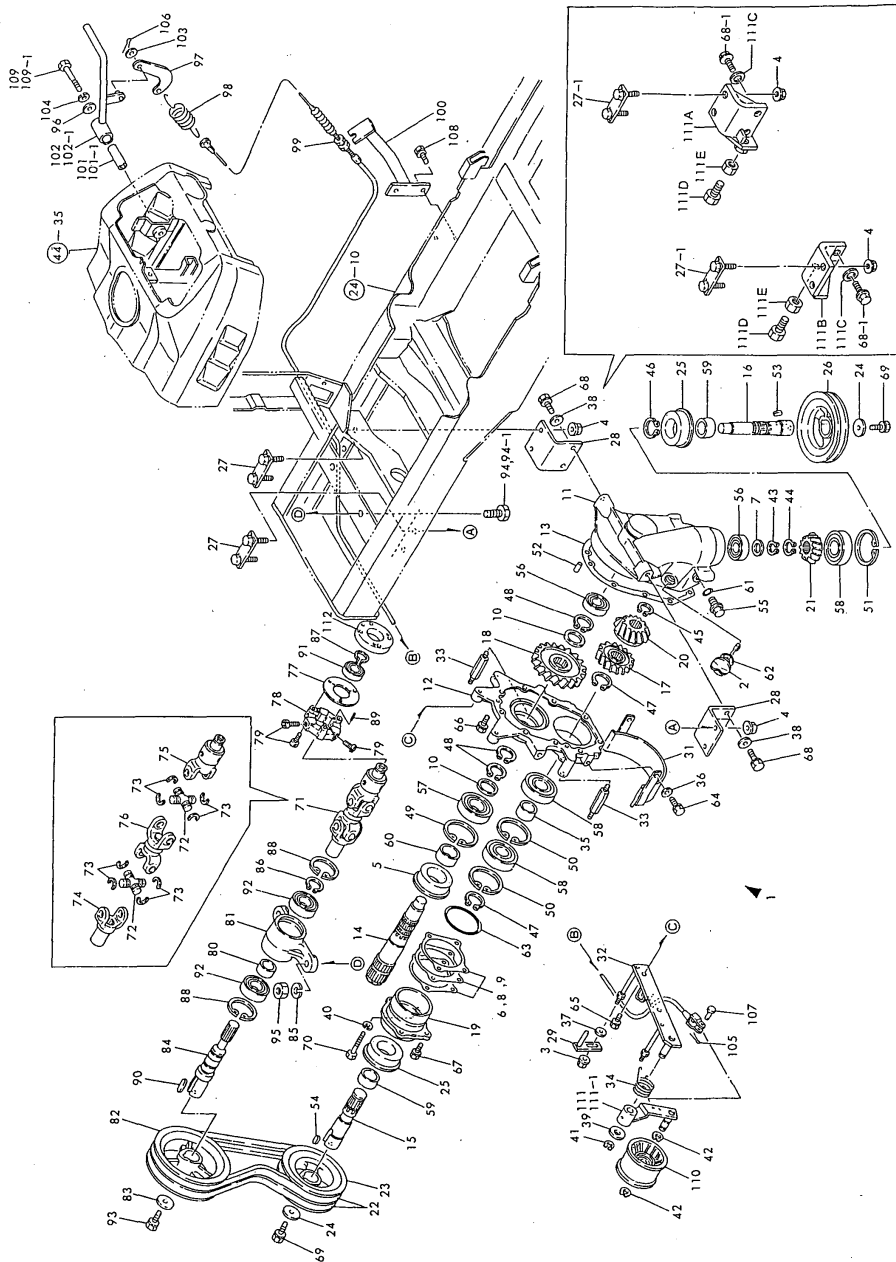

REF.	LEV.	PARTS NO.	DESCRIPTION	(A)	(B)	(C)	(D)	(E)	(F)	QTY	I	R
1	1	194115-83020	BOX KIT, FRONT GEAR	1								
2	2	194311-13630	PLUG 20	1								
3	2	194990-22140	NUT W/WASHER 8	1								
4	2	194990-22150	NUT W/WASHER 10	4								
5	2	1C6320-24370	SEAL TCFY 35 62 12.3	1								
6	2	194190-25270	SHIM T=0.2	2								
7	2	194312-25270	SPACER 20X30X1.6	1								
8	2	194190-25280	SHIM T=0.3	2								
9	2	194190-25290	SHIM T=0.5	2								
10	2	194312-25470	SPACER 30X40X2	2								
11	2	194405-83112	HOUSING, GEAR	1								
12	2	194405-83121	COVER, HOUSING	1								
13	2	194405-83131	GASKET, HOUSING	1								
13-1	2	194405-83132	GASKET, (NON-ASB.)	1								N
(A=E/# 00300)												
14	2	194405-83142	SHAFT, FRONT P.T.O	1								
15	2	194115-83150	SHAFT, DRIVE	1								
16	2	194405-83161	SHAFT, DRIVE	1								
17	2	194405-83171	PINION, DRIVE	1								
18	2	194405-83180	GEAR, DRIVE	1								
19	2	194405-83191	RETAINER	1								
20	2	194405-83213	GEAR, BEVEL DRIVEN	1								
21	2	194405-83224	GEAR, BEVEL DRIVEN	1								
22	2	194405-83231	V-BELT	2								
23	2	194115-83260	PULLEY D130 2GV	1								
24	2	194800-83260	WASHER 11X37X4.5	2								
25	2	194405-83281	SEAL TCFY306214, OIL	2								
26	2	194405-83290	PULLEY D130	1								
27	2	194115-83310	U-BOLT M10	2								
27-1	2	194115-83311	U-BOLT M10	2								N
(A=E/# 90195)												
28	2	194405-83330	STAY	2								Z
(A=E/# 90195)												
29	2	194405-83431	GUIDE, V-BELT	2								
31	2	194405-83461	GUIDE, LOWER	1								
32	2	194115-83560	HOLDER, WIRE	1								
33	2	194405-83660	BOLT M 8X 14	2								
34	2	194405-83680	SPRING	1								
35	2	194405-83710	COLLAR 27.6X34X15	1								
36	2	22137-080000	WASHER 8, POLISHED	2								
37	2	22137-080000	WASHER 8, POLISHED	2								
38	2	22137-100000	WASHER 10, POLISHED	4								Z
(A=E/# 90195)												
39	2	22137-140000	WASHER 14, POLISHED	1								
40	2	22217-080000	SPRING WASHER 8	1								
41	2	22242-000150	CIRCLIP 15	1								
42	2	22242-000150	CIRCLIP 15	2								
43	2	22242-000200	CIRCLIP 20	1								
44	2	22242-000240	CIRCLIP 24	1								
45	2	22242-000240	CIRCLIP 24	1								
46	2	22242-000290	CIRCLIP 29	1								

N:Old $\frac{Yes}{No}$ New, Q:Old $\frac{No}{Yes}$ New, R:Old $\frac{Yes}{No}$ New, S:Old $\frac{No}{Yes}$ New, W:Add, Z:Discontinued, F:Interchangeable by set, K:Q'ty Change

++ CONTINUE ++

(C)Copy Rights YANMAR CO.,LTD.

Fig.46. FRONT P.T.O.

(A)=YM141-HK

(B)=

(C)=

(D)=

(E)=

(F)=

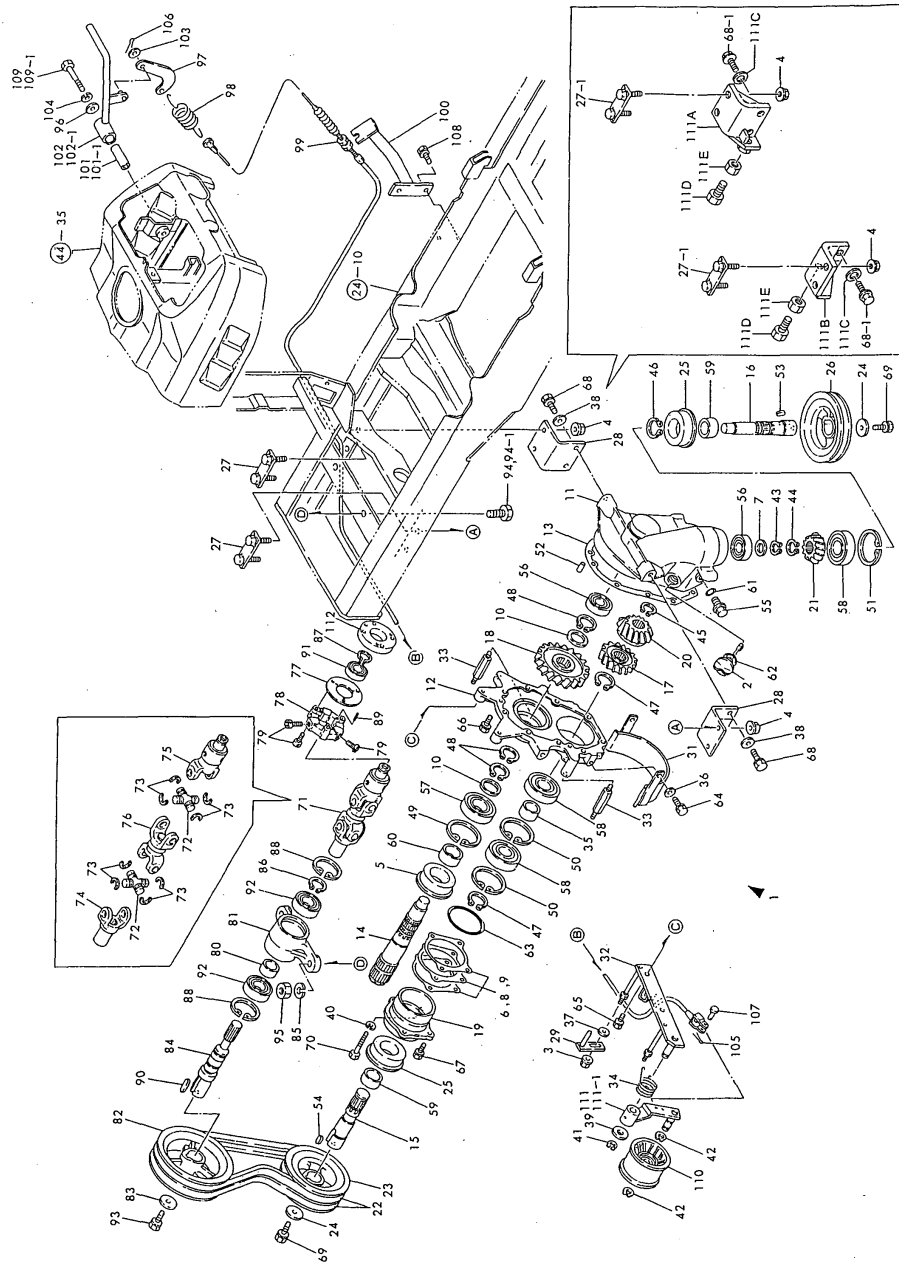

REF.	LEV.	PARTS NO.	DESCRIPTION	QTY						I	R
				(A)	(B)	(C)	(D)	(E)	(F)		
47	2	22242-000290	CIRCLIP 29	2							
48	2	22242-000290	CIRCLIP 29	3							
49	2	22252-000620	CIRCLIP 62(H)	1							
50	2	22252-000620	CIRCLIP 62(H)	2							
51	2	22252-000620	CIRCLIP 62(H)	1							
52	2	22312-080180	PARALLEL PIN 8X16	2							
53	2	22512-070200	KEY 7X 20	1							
54	2	22512-070260	KEY 7X 26	1							
55	2	23491-140002	PLUG 14	1							
56	2	24101-062044	BALL BEARING	2							
57	2	24101-062064	BALL BEARING	1							
58	2	24101-063054	BEARING #6305	3							
59	2	24163-250160	COLLAR 25X30X16	2							
60	2	24163-305170	COLLAR 30X35X17	1							
61	2	24311-000160	O-RING 1A P-16.0	1							
62	2	24311-000220	O-RING 1A P-22.0	1							
63	2	24321-000700	O-RING 1A G70	1							
64	2	26013-080162	BOLT W/WASHER M8X16	2							
64-1	2	26106-080162	BOLT M 8X 16 PLATED	2							N
(A=E/# 00276)											
65	2	26013-080162	BOLT W/WASHER M8X16	2							
65-1	2	26106-080162	BOLT M 8X 16 PLATED	2							N
(A=E/# 00276)											
66	2	26013-080202	BOLT W/WASHER M8X20	8							
67	2	26013-080202	BOLT W/WASHER M8X20	3							
68	2	26013-100202	BOLT W/WASHER M10X20	4							
68-1	2	26108-100302	BOLT M10X 30 PLATED	4							S
(A=E/# 90195)											
69	2	26013-100252	BOLT M10X 25	2							
70	2	26116-080552	BOLT M 8X 55 PLATED	1							
71	2	194405-83100-X	JOINT ASSY, PTO	1							
72	3	194802-22260	JOURNAL	2							
73	3	194802-22270	RING, SNAP	8							
74	3	194115-83110	YOKE, SLEEVE	1							
75	3	194357-83110	YOKE, HUB.	1							
76	3	194405-83690	YOKE, DOUBLE	1							
77	2	194357-83150	PLATE	1							
78	2	194357-83160	COUPLING	1							
79	2	194357-83170	BOLT M 8X 30	6							
80	2	194115-83190	COLLAR 27.6X34X21.5	1							
81	2	194115-83210	CASE, BEARING	1							
82	2	194115-83250	PULLEY D150.5 2GV	1							
83	2	194800-83260	WASHER 11X37X4.5	1							
84	2	194115-83272	SHAFT, MAIN DRIVE	1							
85	2	22217-140000	SPRING WASHER 14	2							
86	2	22242-000250	CIRCLIP 25S	1							
87	2	22242-000300	CIRCLIP 30	1							
88	2	22252-000520	CIRCLIP 52	2							
89	2	22351-040008	SPRING PIN 4X 8	3							
90	2	22512-070380	KEY 7X 38	1							
91	2	24104-060064	BALL BEARING	1							

N:Old $\begin{matrix} \text{Yes} \\ \text{No} \end{matrix}$ New, Q:Old $\begin{matrix} \text{No} \\ \text{Yes} \end{matrix}$ New, R:Old $\begin{matrix} \text{Yes} \\ \text{No} \end{matrix}$ New, S:Old $\begin{matrix} \text{No} \\ \text{Yes} \end{matrix}$ New, W:Add, Z:Discontinued, F:Interchangeable by set, K:Q'ty Change

++ CONTINUE ++

(C)Copy Rights YANMAR CO.,LTD.

Fig.46. FRONT P.T.O.

(A)=YM141-HK

(B)=

(C)=

(D)=

(E)=

(F)=

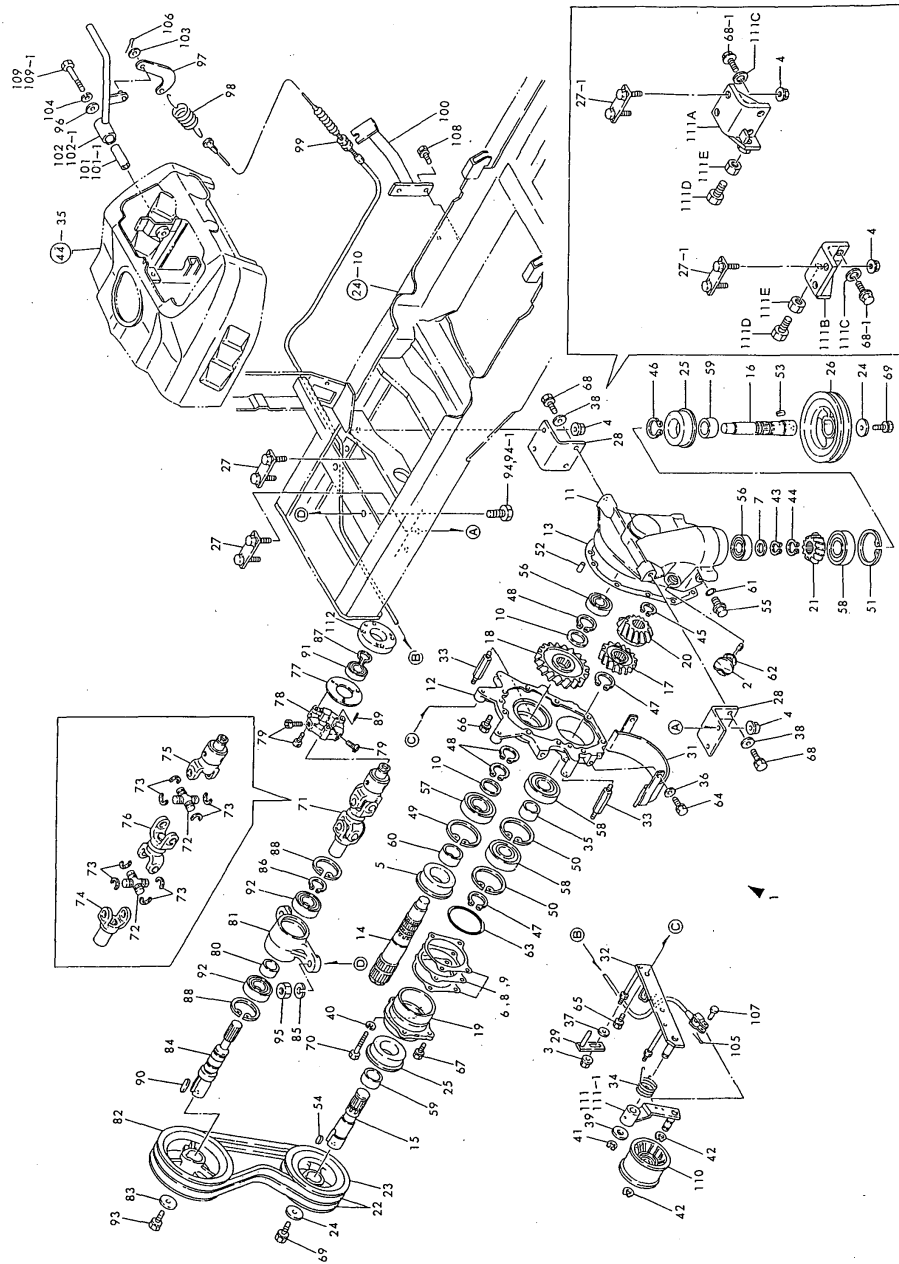

REF.	LEV.	PARTS NO.	DESCRIPTION	QTY						I	R
				(A)	(B)	(C)	(D)	(E)	(F)		
92	2	24104-062054	BALL BEARING	2							
93	2	26013-100252	BOLT M10X 25	1							
94	2	26116-140352	BOLT M14X 35 PLATED	2							
94-1	2	194115-83340	BOLT M14X 35	2							N
(A=E/# 80067)											
95	2	26716-140002	NUT M14	2							
96	2	194145-61570	WASHER 10	1							
97	2	1E6150-63190	LINK, CLUTCH	1							
98	2	1E6460-65850	SPRING 22.5X105	1							
99	2	194115-83360	WIRE, CLUTCH	1							
100	2	194115-83390	STAY, CLUTCH WIRE	1							
101	2	194115-83450	COLLAR 10.5X16X50	1							
101-1	2	194115-83451	COLLAR 10.5X16X55.5	1							S 2
(A=E/# 70052)											
102	2	194115-83470	LEVER, FRONT PTO	1							
102-1	2	194115-83471	LEVER, FRONT P.T.O.	1							S 2
(A=E/# 70052)											
103	2	22137-080000	WASHER 8, POLISHED	1							
104	2	22217-100000	SPRING WASHER 10	1							
105	2	22417-160180	COTTER PIN 1.6X18	1							
106	2	22417-160180	COTTER PIN 1.6X18	1							
107	2	22487-060120	PIN M 6X 12	1							
108	2	26013-080162	BOLT W/WASHER M8X16	2							
108-1	2	26106-080162	BOLT M 8X 16 PLATED	2							N
(A=E/# 00276)											
109	2	26116-100652	BOLT M10X 65 PLATED	1							
109-1	2	26116-100702	BOLT M10X 70 PLATED	1							S 2
(A=E/# 70052)											
110	2	194115-83510	PULLEY, TENSION	1							1
111	2	194115-83520	ARM, TENTION PULLEY	1							1
111-1	2	194115-83521	ARM, TENSION PULLEY	1							N 1
(A=E/# 80158)											
111A	2	194115-83330	STAY L,PTO GEAR CASE	1							W
(A=E/# 90195)											
111B	2	194115-83350	STAY R,PTO GEAR CASE	1							W
(A=E/# 90195)											
111C	2	194150-01270	SPACER 20	4							W
(A=E/# 90195)											
111D	2	26116-140402	BOLT M14X 40 PLATED	2							W
(A=E/# 90195)											
111E	2	26756-140002	LOCK NUT M14 PLATED	2							W
(A=E/# 90195)											

Fig. 46 FRONT P.T.O.

Part Number Index

All parts are stipulated in the order of part numbers.

(Depending on the area in which the part is used.)

This index will display the location of the part according to each part number.

PARTS No. INDEX

PARTS No.	Fig.	Ref.No.
101147-11490	4	72
	21	15
101147-11900	4	73
101147-53080	13	3
101147-59810	14	40
101158-11190	4	38
101158-11230	4	67
101304-59020	14	26 -1
101720-55750	14	7
102103-55520	14	12
	21	37
102210-07990	3	2
103854-51251	12	13
103854-51660	12	28
103854-53100	13	4
103854-53120	13	6
103854-53180	13	9
103854-59191	14	31
103854-59201	14	32
104104-67300	4	15
	15	41
104200-11180	4	37
104200-14200	7	9
104200-55080	1	26
104200-55321	14	3
104200-55330	14	4
104200-55341	14	5
104200-55750	14	8
104200-59170	14	30
	21	38
104200-61200	15	15
104211-03770	16	2
104211-11370	4	41
104500-55710	14	14
	20	10
105225-02020	1	44
	21	8
105225-02300	1	49
105225-11100	4	32
105225-11110	4	33
105225-11350	4	40
105225-22300	9	7
105225-22400	9	8
105225-23100	9	11
105225-23200	9	12
105311-23300	9	13
105311-23380	9	14
105546-13570	6	4
110250-53150	13	8
110250-53410	39	58

PARTS No.	Fig.	Ref.No.
110250-53430	39	59
110250-55610	14	13
113200-53110	13	5
113200-53120	13	7
119660-35150	10	16 -1
	20	4 -1
119660-61220	15	16
121000-03020	4	1
121000-03070	4	2
	21	21
121000-03080	4	3
121000-42010	11	1
121000-42051	11	2
	21	29
121000-42100	11	3
121000-42120	11	10
121120-77700	17	13 -1
121120-77920	17	19
121150-35100	10	15
121150-77701	17	12
121236-77700	17	13
121250-01710	4	29
121250-03783	4	14
	15	20
121250-44901	11	33
	20	7
121250-49160	11	42
121250-59860	14	21
121256-77700	17	14
121267-44760	11	32
121450-01203	1	4
121450-01210	1	5
121450-01220	1	6
121450-01531	2	11
	21	10
121450-01550	2	12
121450-01560	2	4
121450-01570	2	5
121450-01801	2	13
121450-01960	1	10
121450-01980	1	11
	21	3
121450-01990	1	12
121450-02071	1	47
121450-02100	1	18
121450-02110	1	42
121450-02160	1	48
121450-02310	1	52
121450-02320	1	53
121450-02370	1	54

PARTS No.	Fig.	Ref.No.
121450-03610	4	9
121450-03770	4	13
121450-11260	4	59
121450-11270	4	60
121450-11680	4	43
	21	13
121450-11681	4	43 -1
	21	13 -1
121450-14120	7	8
121450-14400	7	10
121450-21541	8	8
121450-32021	10	1
	21	25
121450-32050	10	4
121450-42240	11	6
121450-42260	11	7
121450-42310	11	8
121450-42350	11	12
121450-42450	11	13
121450-44410	11	14
	21	31
121450-44530	11	25
121450-59550	14	39
121450-59850	14	20
121450-61101	15	13
121450-61631	15	9
121450-66180	15	28
121450-77010	17	2
	18	1
121454-12520	3	3
121454-49160	11	43
121454-66420	15	33
121456-91400	2	35
121456-91981	2	36
121456-91991	2	37
121462-01650	1	23
121462-03740	4	10
121467-22090	9	1
121470-11401	4	69
121470-77050	17	4
121520-01850	1	29
	21	5
121520-01851	1	29 -1
	21	5 -1
121520-01860	1	30
121520-44510	11	23
121520-66010	15	27
121520-66550	15	34
121520-66580	15	37
121520-77910	17	18

PARTS No.	Fig.	Ref.No.
121520-77910	20	11
121550-11280	4	61
121550-11290	4	62
121550-49111	1	19
121550-77810	17	16
121551-66520	16	3
121551-66580	16	4
121567-61620	15	8
121567-61640	15	10
121567-77810	4	27 A
121575-01510	2	10
	21	9
121575-01511	2	10 -1
	21	9 -1
121579-59010	14	25 -1
121750-44550	11	29
121750-59090	14	37
121750-59890	43	19
		20
		21
121750-77800	17	15
123325-59100	14	16
123325-59110	14	17
124000-01750	1	28
	21	7
124000-01751	1	28 -1
	21	7 -1
124000-11240	4	56
124000-12030	5	2
	21	22
124000-13200	6	1
	21	24
124000-13201	6	1 -1
	21	24 -1
124060-01050	1	3
	2	2
124060-11120	4	34
124060-11800	4	77
124060-11810	4	78
124060-21600	8	12
124060-51300	12	15
124060-59380	14	33
124060-77680	14	41
	17	11
	23	14
124064-12680	5	10
124064-12690	5	9
124064-55510	14	11
124064-55600	14	1
124066-59100	14	38

PARTS No. INDEX

PARTS No.	Fig.	Ref.No.
124080-77201	17	5
	19	1
124080-77300	19	2 -1
124080-77310	19	2 A
124080-77320	19	4 -1
124080-77330	19	5 -1
124080-77340	19	6 -1
124080-77350	19	7 -1
124080-77360	19	8 -1
124080-77390	19	11 -1
124080-77400	19	12 -1
124080-77410	19	12 A
124080-77420	19	14 -1
124080-77430	19	15 -1
124080-77440	19	18 -1
124080-77450	19	19 -1
124080-77460	19	20 -1
124080-77470	19	21 -1
124080-77480	19	16 -1
124080-77490	19	3 -1
124080-77500	19	16 A
		22 -1
		22 -2
124080-77510	19	17
		17 -2
124080-77520	19	10 -1
124080-77530	19	13 -1
124085-01900	1	8
124085-02220	1	43
124085-02411	1	17
124085-11380	4	64
124085-14090	7	6
124085-35300	10	18
124085-35350	10	24
124085-51500	12	22
124085-59810	14	18
124085-59820	14	19
124160-01650	14	24
124160-01751	4	24
124160-11360	4	63
124160-21501	8	7
124160-39140	10	25
124160-39450	10	28
	20	5
124220-51890	12	30
124240-01882	2	22
	21	11
124240-01883	2	22 -1
	21	11 -1
124250-03640	16	1

PARTS No.	Fig.	Ref.No.
124450-21230	8	10
124450-35070	10	13
124450-35100	10	16
	20	4
124450-35110	10	17
	21	26
124450-39240	10	27
124450-44560	11	26
124450-44590	11	22
124460-77820	17	17
124465-44950	11	15
		34
	21	30
124550-51320	12	16
124550-51341	12	17
124550-51350	12	18
	21	34
124550-51370	12	19
	21	35
124550-51590	12	24
124550-59030	14	36
124550-59820	10	29
124550-66370	15	32
124550-77030	17	3
124574-12040	5	3
124574-12500	5	4
124574-12530	5	6
124574-12550	5	11
124574-12670	5	7
124574-13540	6	10
	21	23
124574-44580	11	30
124574-49010	11	37
124574-49020	11	38
124574-59010	14	25
124574-61000	15	2
124579-21650	8	13
124579-59010	14	25 -2
124610-77210	17	6
124664-13580	6	5
124750-44740	11	31
124756-67310	15	42
124764-44800	3	4
124764-44810	3	5
124764-44920	3	6
124766-59050	11	47
	14	27
		29
124770-53000	13	2
	20	9

PARTS No.	Fig.	Ref.No.
124950-01951	1	31
124950-11340	4	39
124950-11410	4	70
124950-11450	4	71
	21	14
124950-26420	2	29
124950-51100	12	3
124950-51190	12	6
124950-51270	12	14
	21	33
124950-51450	12	20
124950-51510	12	26
124950-51640	12	27
124950-55900	17	1
124950-66590	15	38
124969-11670	4	42
124969-39200	10	26
124969-66000	15	22
124969-66700	15	40
124970-01330	1	21
	21	4
124970-01601	1	22
124970-03740	4	11
124970-44540	11	28
124974-13510	6	9
124974-13651	6	11
124974-21590	8	9
124974-34800	1	51
124974-44500	11	21
124974-49160	11	42 -1
124976-03760	4	12
124976-12020	5	1
124976-59500	14	35
128270-11310	4	26
	21	17
128270-35090	10	14
129150-59020	14	26
129350-01230	1	7
129350-14100	7	7
129350-21200	8	6
129350-26000	2	24
129350-26050	2	25
129350-26100	2	26
129350-26160	2	33
129350-26200	2	27
129350-26400	2	28
129350-26490	2	30
129350-32090	10	2
129350-42200	11	5
129350-49120	11	40

PARTS No.	Fig.	Ref.No.
129350-49130	11	41
129350-49530	11	44
129350-49540	11	45
	21	32
129350-49541	11	45 -1
	21	32 -1
129350-49800	11	46
	20	8
129350-61600	15	17
129354-77330	17	7
135210-61090	15	21
171001-49502	1	20
171003-49030	11	39
171022-12530	5	8
	20	2
171022-44960	11	16
	20	6
171051-01921	1	9
	4	30
172100-53200	13	10
	21	36
172112-41980	31	29
172732-25750	35	8 -1
174100-54120	12	12
174307-51170	12	4
174307-51181	12	5
174307-51460	12	21
174307-51700	12	29
194080-15420	26	15
194080-15430	26	16
194080-15440	26	17
194080-15450	26	18
194080-15460	26	20
194080-15550	26	31
194080-37781	36	32
	37	7
194080-51430	43	13
194080-74621-U	45	37
194080-74631	45	38
194100-41670	38	16
194110-37691	36	29
194115-01300	22	7
194115-01500	22	10
194115-05110	24	1
194115-05120	24	2
194115-13210	24	34 -1
194115-15100	26	1
194115-15110	26	2
194115-15140	26	3
194115-15250	26	6

PARTS No. INDEX

PARTS No.	Fig.	Ref.No.
194115-15500	26	22
194115-15610	26	32
194115-16101	26	40
194115-16120	26	41
194115-16130	26	42
194115-24230	35	6
194115-26110	30	3
194115-26610	30	13
194115-27700	32	18
194115-27720	32	20
194115-33160	34	17
194115-34190	35	22 -1
194115-34760	35	24 -1
194115-36610	36	2
194115-36611	36	2 -1
194115-36650	36	3
194115-36660	36	5
194115-36710	36	6
194115-36720	36	7
194115-36810	36	8
194115-36820	36	9
194115-37740	37	5
194115-44510	40	13
194115-48100	38	19
194115-48140	38	20
194115-48250	38	26
194115-51130	43	6
194115-61100	44	5
194115-61701	44	9
194115-83020	46	1
194115-83110	46	74
194115-83150	46	15
194115-83190	46	80
194115-83210	46	81
194115-83250	46	82
194115-83260	46	23
194115-83272	46	84
194115-83310	46	27
194115-83311	46	27 -1
194115-83330	46	111 A
194115-83340	46	94 -1
194115-83350	46	111 B
194115-83360	46	99
194115-83390	46	100
194115-83450	46	101
194115-83451	46	101 -1
194115-83470	46	102
194115-83471	46	102 -1
194115-83510	46	110
194115-83520	46	111

PARTS No.	Fig.	Ref.No.
194115-83521	46	111 -1
194115-83560	46	32
194130-15470	26	21
194130-37560	36	25
194130-44480	40	12
194130-61570	27	2
194145-01260	22	5
194145-04302	23	2
194145-04311	23	3
194145-04322	23	4
194145-04351	23	5
194145-04460	23	6
194145-04521	23	7
194145-04810	44	1
194145-11350	25	5
194145-15651	26	33
194145-47160	31	19
194145-61560	44	38
194145-61570	46	96
194145-61650	44	45
		46
		47
		48
		48 -1
194145-64430	44	56
194145-72550	45	17
		24
194145-75250	45	42
194150-01190	36	15
194150-01270	22	6
	46	111 C
194150-12410-U	25	31
194150-22480	36	16
	37	2
194150-37530	36	18
194150-37570	36	26
194150-45320	39	53
194150-45340	39	54
194150-45361	39	55
194150-52160	43	37
194150-52170	43	38
194150-71230	45	3
194151-11640	25	14
194151-11650	25	15
194151-11660	25	8
194151-11670	25	34
194151-11840	25	10
194151-11860	25	11
194151-12610	25	36
194151-12620	25	37

PARTS No.	Fig.	Ref.No.
194151-37730-U	36	30
	37	4
194151-37771	36	31
	37	6
194151-42810	39	7
194151-42831	39	8 -1
194151-42832	39	8 -2
194151-45370	39	56
194151-46261	39	57
194151-46640	39	48
194151-47760	42	20
194151-57210	43	66
194155-27810	32	22
194155-52160	43	30 -1
194155-52190	43	30
194155-55820	43	56
194162-58830	44	34
194170-45220	41	4
194170-45230	41	5
194170-45250	41	6
194170-45321	41	8
194170-45330	41	9
194170-45350	41	10
194170-45360	41	11
194170-45370	41	12
194170-45430	41	14
194170-45440	41	15
194170-45520	41	17
194170-45530	41	18
194170-45550	41	20
194170-45560	41	21
194170-45570	41	29 AI
194170-45610	39	31
194170-45700	39	37
194170-45710	39	38
194170-45720	39	39
194170-45730	39	40
194170-45740	39	41
194170-47440	42	8
194170-51210	45	26
194170-52130	43	32
194170-52150	43	34
194170-52160	43	35
194170-52170	43	36
194170-55120	43	51
194170-55130	43	52
194170-55150	43	53
194170-55160	43	54
194170-55170	43	55
194180-01530	22	11

PARTS No.	Fig.	Ref.No.
194180-01530	22	28
194190-25270	46	6
194190-25280	46	8
194190-25290	46	9
194190-26860-X	28	10 -1
194190-56900	43	49
194190-61250	44	6
194190-61560	44	39
194191-13211	24	34
194191-13220	24	35
194191-13232	24	36
194191-13240	24	37
194195-45620	39	32
194195-45630	39	33
194195-45640	39	34
194195-45650	39	35
194195-45660	39	36
194195-46260	39	42
194197-21170	28	1
194197-24370	28	6
194197-25810	29	24
194197-25930	30	2
194197-27681	31	27
	32	8
		17
194197-31510	33	6
194197-32100	33	9
194197-32350	33	16
194197-32360	33	17
194197-32370	33	18
194197-44250	40	8
194197-44260	40	9
194197-44610	40	14
194197-61730	44	10
194197-61731	44	10 -1
194197-61930	24	24
194200-34750	35	15
194205-42280	39	6
194205-63550	44	68
194208-45540	41	29 AH
194208-47420	42	7
194208-47440	42	9
194208-47510	42	14
194208-47530	42	15
194208-47550	42	16
194208-47570	42	17
194208-47850	42	21
194208-47860	42	22
194215-25330	29	11
194215-25910	29	32

PARTS No. INDEX

PARTS No.	Fig.	Ref.No.
194215-27500	32	2
194215-45500	41	29 AF
194217-36650	36	4
194240-52210	43	41
194241-15310	26	12
194241-15350	26	14
194241-28170	29	15
194250-38814	37	10
194250-51650	43	16
194250-51660	27	40
	38	29
	43	17
		18
194262-15170-X	26	5
194274-13580	24	20
	35	25
194275-01500	22	27
194275-45340	39	30
194275-51210	43	8
194275-61450	44	8
194278-12650	25	44
194286-74680-U	45	39
194286-74720-U	45	40
194292-74800-U	45	41
194300-24130	39	2
194300-31520	33	10
194300-31610	33	7
194300-32570	35	7
194300-33110	34	13
194300-33130	34	14
194300-33200	34	18
194300-37570	31	28
194300-43330	40	2
194300-44210	40	6
194300-44230	40	7
194305-01100-U	22	2
194305-01150	22	3
194305-01250	22	24
194305-04610	23	12
194305-05200	24	3
194305-11010-X	24	7
194305-11020-X	24	8
194305-11200-X	25	1
194305-11271	24	12
194305-11280	24	13
194305-11290	24	14
194305-11410	24	16
194305-11430	24	17
194305-11440	24	18
194305-12110-X	25	16

PARTS No.	Fig.	Ref.No.
194305-21100-X	27	1
194305-22111	27	13
194305-22230	27	17
		22
194305-22260	27	21
194305-22270	27	24
194305-22350-X	27	31
194305-22401-X	27	35
194305-24110-X	28	2
194305-24180	28	30
194305-24181	28	30 -1
194305-24350	28	4
194305-24350-X	28	4 -1
194305-24360	28	5
194305-24361	28	5 -1
194305-24410-X	28	7
194305-24420	28	8
194305-24421	28	8 -1
194305-24930	28	35
194305-24970-X	28	36
194305-25130	29	3
194305-25160	29	6
194305-25510	29	18
194305-25520	29	19
194305-25820	29	26
194305-25830	29	27
194305-25840	29	28
194305-25920	29	33
194305-25930	29	34
194305-25940	29	35
194305-26120	30	4
194305-26501	30	12
194305-27200	31	12
194305-27240	31	14
194305-27251	31	15
194305-27260	31	16
194305-27342	31	26 -1
194305-27351-U	31	20
194305-27410	31	24
194305-27471	31	26
194305-27510	32	3
194305-27520	32	4
194305-27530	32	5
194305-27540	32	6
194305-27550	32	7
194305-27710-X	32	19
194305-27730	32	21
194305-27731	32	21 -1
194305-32300	33	15
194305-32600-X	34	2

PARTS No.	Fig.	Ref.No.
194305-32601	34	2 -1
194305-32620	34	3
194305-32621	34	3 -1
194305-32650	34	4
194305-33110	34	13 -1
194305-33130	34	14 -1
194305-33140	34	15
194305-33150	34	16
194305-33430	35	2
194305-34100-X	35	9
194305-34110-X	35	10
194305-34170	35	11
194305-34320-X	34	5
194305-36850	36	10
194305-36851	36	10 -1
194305-37400-X	36	17
194305-37460-X	36	21
194305-37500-X	36	22
194305-37520	27	39
	36	23
	37	3
	36	24
194305-37550	36	27
194305-37661-U	36	27
194305-42100-X	39	1
194305-42120	39	4
194305-42150	39	5
194305-42151	39	5 -1
194305-42210-X	42	1
194305-42220	42	2
194305-42221	42	2 -1
194305-42830	39	8
194305-43200-X	39	9
194305-43310	40	1
194305-43410	40	4
194305-44110	40	5
194305-44410-X	40	10
194305-44420-X	40	11
194305-45100	41	1
194305-45101	41	1 -1
194305-45120	41	29 A
194305-45540	41	19
194305-47110-X	42	3
194305-47380	42	5
194305-47450	42	11
194305-47490	42	13
194305-47710	42	19
194305-48151-X	38	21
194305-48200-X	38	23
194305-48300-X	38	39
194305-48310	38	40

PARTS No.	Fig.	Ref.No.
194305-48320	38	41
194305-48330	38	42
194305-48350	38	46
194305-48370	38	48
194305-51210	43	9
194305-58110-U	44	4
194305-61321-X	44	7
194305-61550	44	36
194305-61611-X	44	40
194305-61681	44	49
194305-61740-X	44	50
194305-61770-X	44	51
194305-61771-X	44	51 -1
194305-61860-X	44	53
194305-61870-X	44	54
194305-61920	44	15
194305-61930	44	16
194305-72200-X	45	14
194305-72220-X	45	15
194305-72240-X	45	16
194305-72300-X	45	23
194305-73101	45	28
194305-73150-U	45	29
194305-73200-X	45	30
194305-73201-X	45	30 -1
194305-73290-X	45	31
194306-12312	25	19
194306-12352	25	25
194306-13140	29	1
194310-04250-U	23	9
194310-15320	26	13
194310-24660	28	9
194310-27180	31	11
	32	1
		16
194310-37560	30	14
194310-46350	39	14
194310-46380	39	15
194310-46730	39	16
194310-47870	42	23
194311-13630	46	2
194312-25270	46	7
194312-25470	46	10
194312-46630	39	47
194312-46750	28	13
194312-51210	43	10
194320-41150-X	38	2
194322-24980	28	37
194322-52110	43	29
194324-62310	44	55

PARTS No. INDEX

PARTS No.	Fig.	Ref.No.
194340-21700	27	9
194340-57100	43	63
194357-11080	24	9
194357-11100	24	10
194357-11101	24	10 -1
194357-11102	24	10 -2
194357-11310	24	15
194357-15200	26	30
194357-21400	27	8 -1
194357-22500	27	38
194357-22501	27	38 -1
194357-51112	43	4
194357-83110	46	75
194357-83150	46	77
194357-83160	46	78
194357-83170	46	79
194359-22200	27	14
194359-22210	27	15
194359-22220	27	16
194363-46620	39	46
194370-61990	24	25
194377-04720	23	13
194405-21150	27	34
194405-24160-X	28	29
194405-24290	28	3
194405-25121	29	2
194405-25140	29	4
194405-25150	29	5
194405-25310	29	9
194405-25320	29	10
194405-25340	29	12
194405-25360	29	13
194405-25500	29	17
194405-25810	29	25
194405-27100-X	31	5
194405-27120	31	6
194405-27130	31	7
194405-27140	31	8
194405-27170-X	31	10
194405-27211	31	13
194405-27301	31	17
194405-27302	31	17 -1
194405-27360	31	21
194405-27390	31	23
194405-27421	31	25
194405-31390	33	1
194405-33400	35	1
194405-33510	35	5
194405-34710	35	12
194405-38400-X	37	8

PARTS No.	Fig.	Ref.No.
194405-38410	37	9
194405-38450	37	13
194405-38500	37	14
194405-38550	37	16
194405-38610	37	17
194405-38650	37	18
194405-38670	36	33
194405-47470	42	12
194405-47611	42	18
194405-48260	38	27
194405-51122	43	5
194405-51140	43	7
194405-51420	43	14
194405-57200	43	65
194405-57210	43	67
194405-57220	43	68
194405-61501-S	44	35
194405-61601	43	50
194405-61611	43	58
194405-61810-X	44	52
194405-83100-X	46	71
194405-83112	46	11
194405-83121	46	12
194405-83131	46	13
194405-83132	46	13 -1
194405-83142	46	14
194405-83161	46	16
194405-83171	46	17
194405-83180	46	18
194405-83191	46	19
194405-83213	46	20
194405-83224	46	21
194405-83231	46	22
194405-83281	46	25
194405-83290	46	26
194405-83330	46	28
194405-83431	46	29
194405-83461	46	31
194405-83660	46	33
194405-83680	46	34
194405-83690	46	76
194405-83710	46	35
194405-83910	29	16
194405-83920	29	21
194420-01351	22	9
194420-05210	24	4
	43	1
194420-11520	25	4
194420-11880	25	35
194420-12640	25	38

PARTS No.	Fig.	Ref.No.
194420-12720	25	39
194420-31850	33	8
194420-37670	36	28
194420-41110	38	1
194420-47370	42	4
194420-52120	43	31
194420-61640	44	41
	42	42
	43	43
	44	44
	44	-1
194432-37540-S	36	19
194432-47390	42	6
194432-56100	43	43
194432-56130	43	57
194432-56150	43	45
194432-56170	43	46
194432-61940	44	17
194440-11360	25	3
194440-11870	25	12
194440-12211	25	17
194440-15800	26	37
194440-15870	26	39
194440-22441-U	27	36
194440-32580	35	8
194440-51550	43	28
194440-52191	43	39
194440-61550	44	37
194440-61740	44	11
194440-61741	44	11 -1
194440-61750	44	12
194440-61820	44	13
194440-61831	44	14
194446-04112	23	1
194446-11800-X	25	9
194446-26280	30	5
194446-26410	30	6
194446-26420	30	7
194446-26450	30	8
194446-34760	35	24
194446-48650	38	28
194446-51410	43	12
194446-61940	44	18
194446-71111-X	45	2
194446-71500	45	5
194446-71600-X	45	6
194446-71700-X	45	7
194447-13860	30	1
194447-14140	34	1
194450-11190	43	2

PARTS No.	Fig.	Ref.No.
194450-48830	43	3
194450-51700	31	30
194464-01190	22	4
194464-15450	26	19
194464-45920	28	11
	39	12
194464-45930	28	12
	39	13
194464-47440	42	10
194464-48210	38	24
194464-48220	38	25
194464-48310-M	38	45
194464-52190	43	40
194464-57250	43	69
194490-27150	31	9
194500-21400	27	8
194500-48750	38	28 -1
194515-15150	26	4
194515-25180	29	7
194515-62450	44	67
194526-13410	27	12
194550-46300	39	45
194550-48190	38	22
194550-51220	43	11
194555-25880	29	20
194555-77910	28	14
194556-13230	33	5
194670-25370	29	14
		23
194730-57220	25	21
		27
	26	44
194730-57241	25	22
		28
194740-00160	22	1
194740-06080	24	6
194740-10850	33	4
194740-55620	26	24
194750-15250	26	7
194750-15260	26	8
194750-15270	26	9
194750-15280	26	10
194750-15290	26	11
194750-15520	26	23
194800-22311	27	29
194800-22320	27	30
194800-22480	27	37
194800-36550	36	1
194800-51430	43	15
194800-51510	43	27

MODEL : YM141-HK()
 PC NO : OCT10-G22502

PARTS No. INDEX

PARTS No.	Fig.	Ref.No.
194800-83260	46	24
		83
194802-11180	24	11
194802-22260	27	18
		23
	46	72
194802-22270	27	19
		25
	46	73
194802-51540	43	27 A
194802-51580	43	27 B
194820-27370	31	22
194860-51410	43	12 -1
194880-11800-X	25	9 -1
194880-12110-X	25	16 -1
194990-20170	31	1
194990-22040	22	31
	31	2
	43	62
194990-22050	2	23
	24	21
		22
		23
	31	3
		4
	37	1
	38	37
	44	32
194990-22120	44	2
194990-22130	44	3
194990-22140	44	33
	46	3
194990-22150	46	4
194990-22830	25	32
194990-22840	25	33
194990-85561	32	9
195040-13320	30	11
195080-15060	45	1
195206-12340	24	19
198220-01261	22	5 -1
198220-26410	30	6 -1
198220-26420	30	7 -1
198335-38400	37	10 -1
198421-45440	41	6 -1
1A1040-36040	35	16
1C6140-25210	35	13
1C6320-24370	46	5
1E6150-63190	46	97
1E6460-65850	46	98
43400-500390	14	34

PARTS No.	Fig.	Ref.No.
43400-500390	21	39
43400-500450	1	27
	15	51
	21	6
705311-23100	9	9
711100-51540	12	9
721450-02500	1	40
721450-02611	1	45
721575-22500	9	3
	20	3
724000-21701	8	1
724085-14580	7	3
724085-51700	12	1
724160-55200	14	2
724550-51520	12	7
724574-01610	2	1
724574-13700	6	2
724574-61500	15	1
724950-53100	13	1
724970-01540	1	24
724974-01560	1	1
724974-11700	4	28
724974-92500	20	1
724974-92600	21	1
724974-92601	21	1 -1
724976-11520	4	8
794130-71410	45	4
		13
		22
		27
794305-48301	38	38
X21141360	18	10
X21142742	18	23
X21142835	18	22
X211432001	18	5
X21143454	18	17
X21143963	18	16
X21144661	18	15 -1
X211453002	18	8
X21145312	18	7
X21145352	18	9
X211455003	18	13
X211456009	18	14
X211467005	18	19 -1
X21146815	18	20
X21147155	18	4
X21147215	18	6
X21148110	18	3
X21148313	18	11
X21148652	18	18

PARTS No.	Fig.	Ref.No.
X211491001	18	2
X21149314	18	12
X6202BM	19	16
X7120632	18	21
XB495469B	19	21
XL12010001	19	22
XL12013262	19	9
XL1201510	19	18
XL1202401	19	14
XL12033011	19	6
XL12053002	19	5
XL1254801	19	19
XL1255801	19	20
XL13511001	19	2
XL13513134	19	10
XL13513152	19	7
XL13513203	19	12
XL13514041	19	15
XL1354326	19	8
XL1356200	19	4
XL1356360	19	13
XL6201SD	19	3
XTR1Z63	19	11

PARTS No.	Fig.	Ref.No.
-----------	------	---------



YANMAR CO.,LTD.